The Crossing
in Aledo, Texas

June 7 - June 14

7 **MEN'S BREAKFAST**
8 AM | Church Kitchen Area

7 **ADVENTURE WEEK MEETING**
8 AM | CrossKids Room

8 **MONDAY BASKETBALL & BIBLE STUDY**
7 PM | Church Gym

9 **TUESDAY PICKLEBALL**
6 PM | Church Gym

10 **CROCHET WITH A TWIST**
7 PM |Meeting Room 1 at 7 PM

11 **AMERICAN RED CROSS BLOOD DRIVE**
Noon - 6 PM | 1st Floor of Youth Building

11 **THURSDAY PICKLEBALL**
6 PM | Church Gym

13 **SPRING SHRED EVENT**
10 AM - 1 PM | North Parking Lot

14 **SUNDAY MORNING SMALL GROUPS FOR BIRTH THROUGH ADULTS**
9:30 AM | Children's Building/Youth Building/Adult Building

14 **CROSSKIDS WORSHIP | 1ST & 2ND GRADE | 3RD & 4TH GRADE**
10:45 AM | Room 204 in the Children's Building | Room 101 of the Coffee Bar Area

14 **SUNDAY MORNING WORSHIP**
10:45 AM | Church Sanctuary

14 **CROSSKIDS CAMP COUNSELOR MEETING**
After Church | CrossKids Room

www.crossingaledo.com

Sunday Mornings:
9:30 AM Small Group
10:45 AM Worship

THE CROSSING

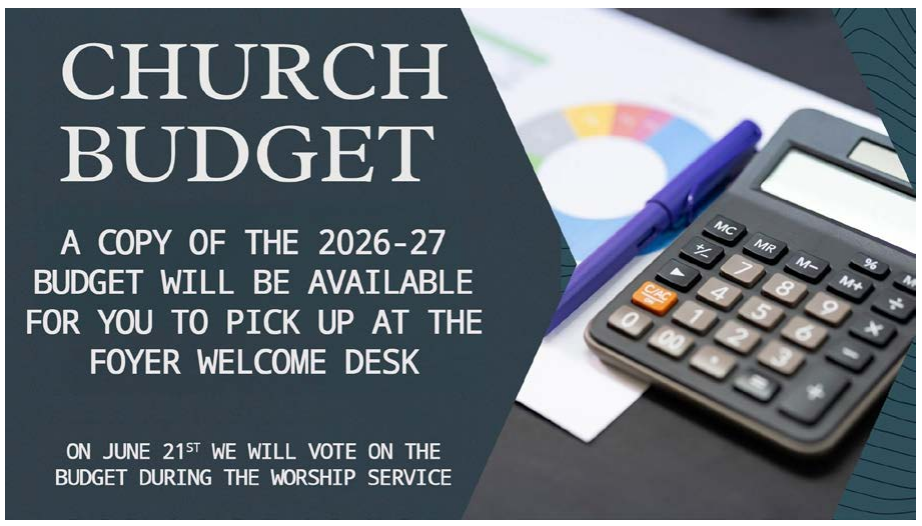

If you have any questions about the propsed budget, please click ***HERE*** to contact Amber Vrbas.

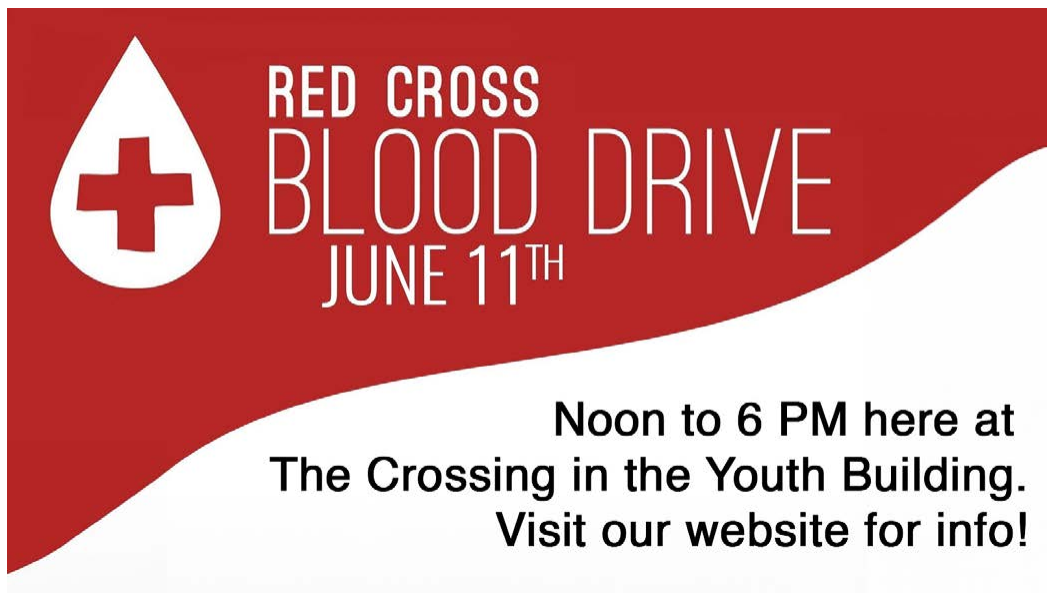

On June 11th, we will host a blood drive with the American Red Cross on the first floor of the Youth Building from noon until 6:00 PM.

Click ***HERE*** to sign up and reserve a time.

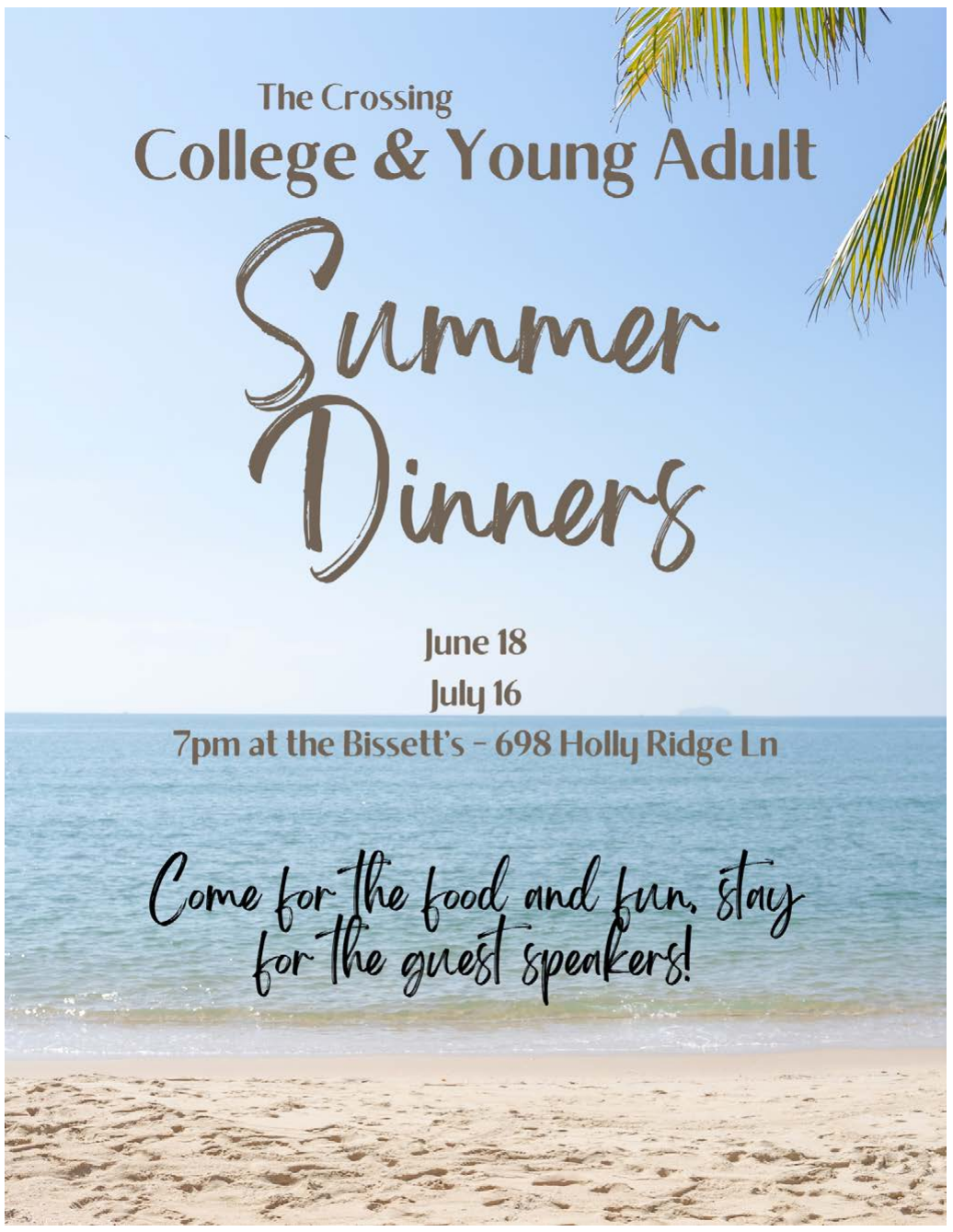

Our next **ADULT GAME DAY** will be June 18th.

Join other adults in the church kitchen area at 1 PM for a fun time! Contact **Amber** for info.

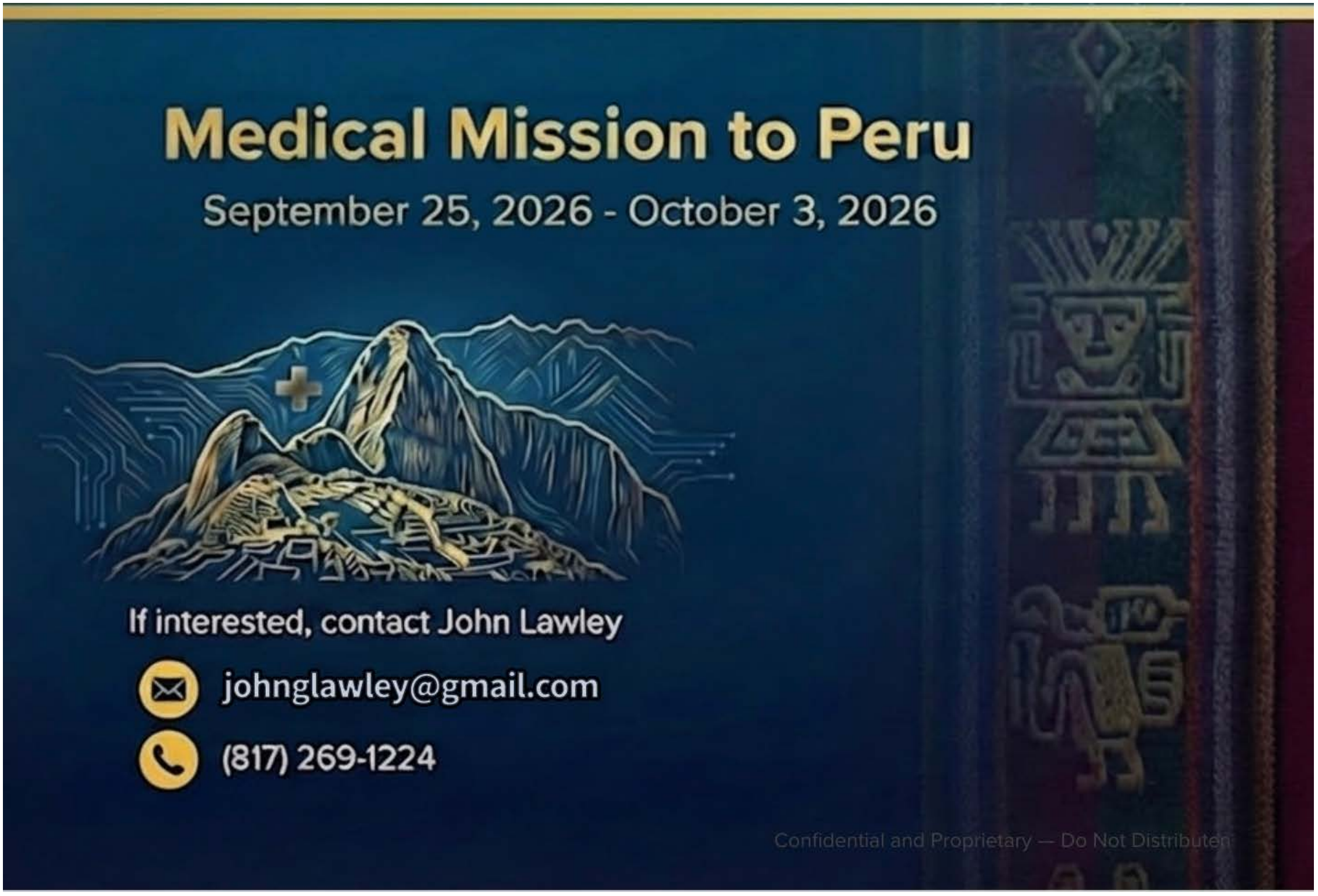

A medical mission trip to Peru is planned for September 25–October 3. All medical professionals—including doctors, PAs, NPs, PTs, dentists, and others—are welcome to join and support this mission.

Non-medical participants can also help with essential support work and enjoy a meaningful service experience.

Contact John Lawley with questions at ***johnglawley@gmail.com*** or (817) 269-1224.

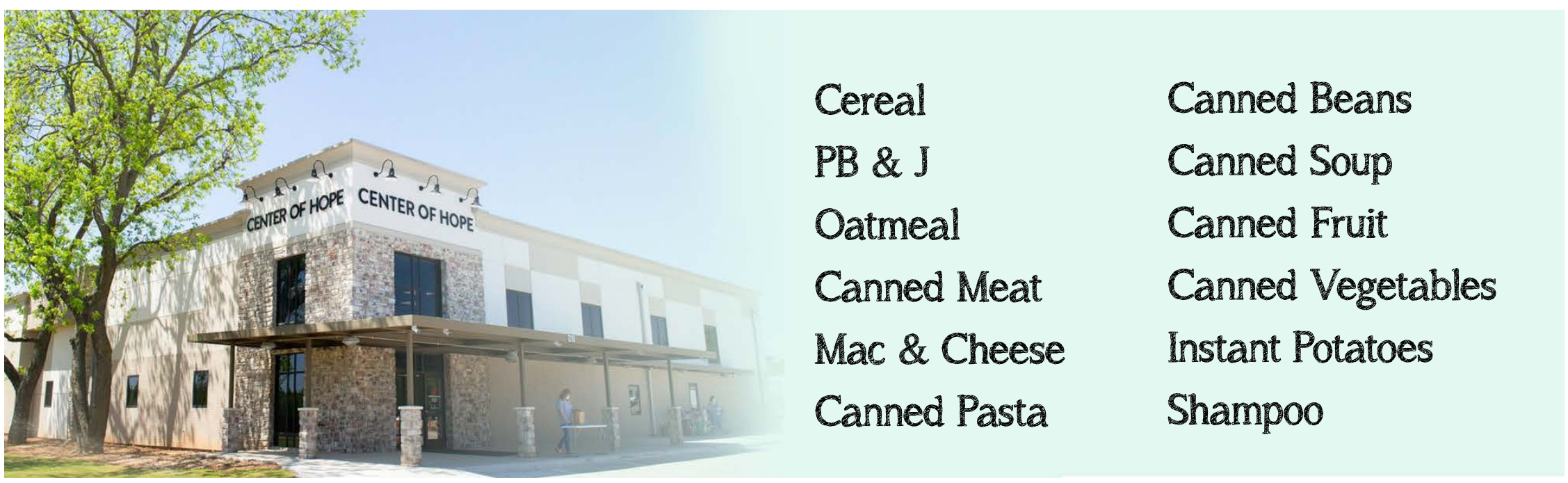

The Center of Hope is having a Summer food drive . We will have bags for you to pick up at the Welcome Center. This is a great way for families to take part in a local mission. Get a bag, fill it, and bring it back to the church!

It's time to round up the spare change or cash and fill baby bottles for Grace House. Every little bit helps.

The bottles are available to pick in the foyer and church office (during working hours)!

If you have any questions about these local mission opportunities or any of our other mission outreaches, click **HERE** to contact Steve Seaberry.

Click ***HERE*** to get your kids signed up for Adventure Week!

ADVENTURE WEEK VOLUNTEERS

AW'26 is coming up, and we need awesome volunteers like you! If you're up for helping out, just fill out the form to let us know. All volunteers need a quick background check and child safety training—super easy!

If your credentials are out of date, we'll remind you! Got questions? Click ***HERE*** to email Rachel Rodriguez. Ready to help? Just click ***HERE*** to sign up. Thanks!

Click ***HERE*** to get your kids signed up for Cross-Kids Summer Camp!

Weekly Giving Report of The Crossing

May 31, 2026 Giving Report

Weekly Budget	$	27,120.00
Last Week's Giving	$	37,867.00
Surplus/(Deficit)	$	10,747.00
Year To Date Budget	$	2,006,700.00
Year To Date Giving	$	2,286,655.00
Surplus/(Deficit)	$	279,955.00

- Give online: Visit our website and click on "**GIVE**" in the top bar.
- Text to give online: Text the word "give" to *(817) 385-7377* and follow the instructions on your phone.
- Mail your check directly to the church: Our mailing address is

Church At The Crossing
128 Elm Street
Aledo, Texas 76008

Thank you for your continued support in being faithful with your giving. If you have any questions, please contact **AMBER VRBAS** **at** *(817) 441-8885* EXT 101**.**

Online Giving Fees

There are transactions and processing fees for all online donations, as well as a monthly fee for the giving platform. We have included an option for you to cover a portion of those fees. This additional contribution is tax deductible and will be reflected on your annual giving statement.

If you have already chosen to help cover those fees, we sincerely thank you! If not, please consider doing so the next time you make a donation.

Church Office Summer Hours

- Monday, Tuesday & Thursday - 9 AM to 4 PM
- Wednesday - 9 AM to 4 PM
- Friday - CHURCH OFFICE CLOSED