Sunday Mornings:
9:30 AM Small Group
10:45 AM Worship

THE CROSSING

www.crossingaledo.com

September 6 - September 13

6	**GRIEFSHARE** 5:30 PM | Bridge Room Inside Church Office
7	**MONDAY BASKETBALL & BIBLE STUDY** 7 PM | Church Gym
8	**TUESDAY PICKLEBALL** 6 PM | Church Gym
9	**WEDNESDAY NIGHTS AT THE CROSSING!** Wednesday night activities for children, youth, and adults. Crochet With A Twist in Meeting Room 1 at 7 PM.
10	**THURSDAY PICKLEBALL** 6 PM | Church Gym
10	**MOMCo** 6 PM |
13	**MONTHLY MEN'S BREAKFAST** 8 AM | Church Kitchen
13	**SUNDAY MORNING SMALL GROUPS FOR BIRTH THROUGH ADULTS** 9:30 AM | Children's Building/Youth Building/Adult Building
13	**DISCOVER THE CROSSING** 9:30 AM | 1st Floor of the Youth Building
13	**CROSSKIDS WORSHIP | 1ST & 2ND GRADE | 3RD & 4TH GRADE** 10:45 AM | Room 204 in the Children's Building | Room 101 CrossKids Room
13	**SUNDAY MORNING WORSHIP** 10:45 AM | Church Sanctuary
13	**GRIEFSHARE** 5:30 PM | Bridge Room Inside The Church Office

Have you been part of The Crossing for a while and find yourself curious about membership, or eager to dive deeper into what our church is all about?

Join us for a special class to explore Brother Lee's vision for our church. This three-week course, beginning September 13th and continuing each week until the 27th, will help you connect with our purpose and find your place to make a difference.

Click ***HERE*** to get signed up!

Join us for "Her Story" from a mystery guest. Hear how God did the impossible in her life and connect with other women as we celebrate His work.

A meal will be provided for you and your kids. Click ***HERE*** to sign up and reserve childcare.

GOOD COMPANY THE MOMCo

MOMCo will start on September 10th.

For more information on MOMCo, please visit the women's ministry page of our website

AS A MOM COMMUNITY - **MOMCo** FOR SHORT

- We raise our kids & one another.
- We boldly elevate motherhood.
- We embrace the unexpected & imperfect.
- We understand our direction is more important than our speed.
- We celebrate often & loudly.
- We know every mom has a place with us.
- We follow Jesus and invite others to journey with us.

Still feel out of place sometimes? We may have grown up, but loneliness sticks around. We collect online friends, but few close ones. We're busy, burnt out, and forget to just be together. Jesus calls us friends. This year at **MOMCo**, let's reconnect and bring back real friendship.

Our meeting will be on the 2ND Thursday of the month, from 6:00 pm to 8:00 pm. Begins this Thursday, September 10th. Please click ***HERE*** to get signed up!

You're invited to our Monthly Men's Breakfast next Sunday at 8:00 AM! Come enjoy a delicious breakfast, good conversation, and time in the Word with friends, neighbors, and co-workers. It's a relaxed, welcoming event—just meet us in the church kitchen. We'd love to see you there!

If you can help cook, show up in the church kitchen at 7 AM.

GriefShare continues this Sunday evening. Susan Brewer will lead the program on Sunday evenings at 5:30 PM in The Bridge Room.

GriefShare is a 13-week, biblically-based study and support group for those coping with the loss of loved ones.

Click ***HERE*** for more info and to sign up.

Faithful Stewardship is a practical, Bible-based personal finance course designed to help individuals and families feel less anxious about money, make wiser financial decisions, and become more faithful stewards of what God has entrusted to them.

- Click ***HERE*** for more info.
- Click ***HERE*** to get signed up!

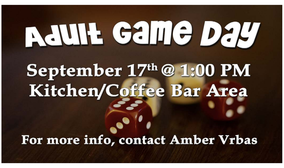

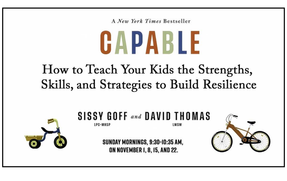

Weekly Giving Report of The Crossing

August 30, 2026 Giving Report

Weekly Budget	$	28,184.40
Last Week's Giving	$	33,791.00
Surplus/(Deficit)	$	5,606.60
Year To Date Budget	$	284,864.00
Year To Date Giving	$	266,392.00
Surplus/(Deficit)	$	(18,472.00)

- Give online: Visit our website and click on "**GIVE**" in the top bar.
- Text to give online: Text the word "give" to *(817) 385-7377* and follow the instructions on your phone.
- Mail your check directly to the church: Our mailing address is

Church At The Crossing
128 Elm Street
Aledo, Texas 76008

Thank you for your continued support in being faithful with your giving. If you have any questions, please contact **AMBER VRBAS** at *(817) 441-8885* EXT 101.

Online Giving Fees

There are transactions and processing fees for all online donations, as well as a monthly fee for the giving platform. We have included an option for you to cover a portion of those fees. This additional contribution is tax deductible and will be reflected on your annual giving statement.

If you have already chosen to help cover those fees, we sincerely thank you! If not, please consider doing so the next time you make a donation.

Church Office Summer Hours

- Monday, Tuesday & Thursday - 9 AM to 4 PM
- Wednesday - 9 AM to 4 PM
- Friday - CHURCH OFFICE CLOSED