Sunday Mornings:
9:30 AM Small Group
10:45 AM Worship

THE CROSSING

www.crossingaledo.com

September 13 - September 20

13 **MONTHLY MEN'S BREAKFAST**
8 AM | Church Kitchen

13 **GRIEFSHARE**
5:30 PM | Bridge Room Inside Church Office

14 **MONDAY BASKETBALL & BIBLE STUDY**
7 PM | Church Gym

15 **HER STORY**
6 PM | 1st Floor of the Youth Building

15 **TUESDAY PICKLEBALL**
6 PM | Church Gym

16 **SERVING AT THE CENTER OF HOPE**
9:30 AM - 2 PM | Center of Hope in Weatherford

16 **WEDNESDAY NIGHTS AT THE CROSSING!**
Wednesday night activities for children, youth, and adults.
Crochet With A Twist in Meeting Room 1 at 7 PM.

17 **ADULT GAME DAY**
2 PM | Church Kitchen

17 **THURSDAY PICKLEBALL**
6 PM | Church Gym

20 **SUNDAY MORNING SMALL GROUPS FOR BIRTH THROUGH ADULTS**
9:30 AM | Children's Building/Youth Building/Adult Building

20 **DISCOVER THE CROSSING**
9:30 AM | 1st Floor of the Youth Building

20 **CROSSKIDS WORSHIP | 1ST & 2ND GRADE | 3RD & 4TH GRADE**
10:45 AM | Room 204 in the Children's Building | Room 101 CrossKids Room

20 **SUNDAY MORNING WORSHIP**
10:45 AM | Church Sanctuary

You're invited to our Monthly Men's Breakfast next Sunday at 8:00 AM! Come enjoy a delicious breakfast, good conversation, and time in the Word with friends, neighbors, and co-workers. It's a relaxed, welcoming event—just meet us in the church kitchen. We'd love to see you there!

If you can help cook, show up in the church kitchen at 7 AM.

Have you been part of The Crossing for a while and find yourself curious about membership, or eager to dive deeper into what our church is all about?

Join us for a special class to explore Brother Lee's vision for our church. This three-week course, beginning September 13th and continuing each week until the 27th, will help you connect with our purpose and find your place to make a difference.

Click ***HERE*** to get signed up!

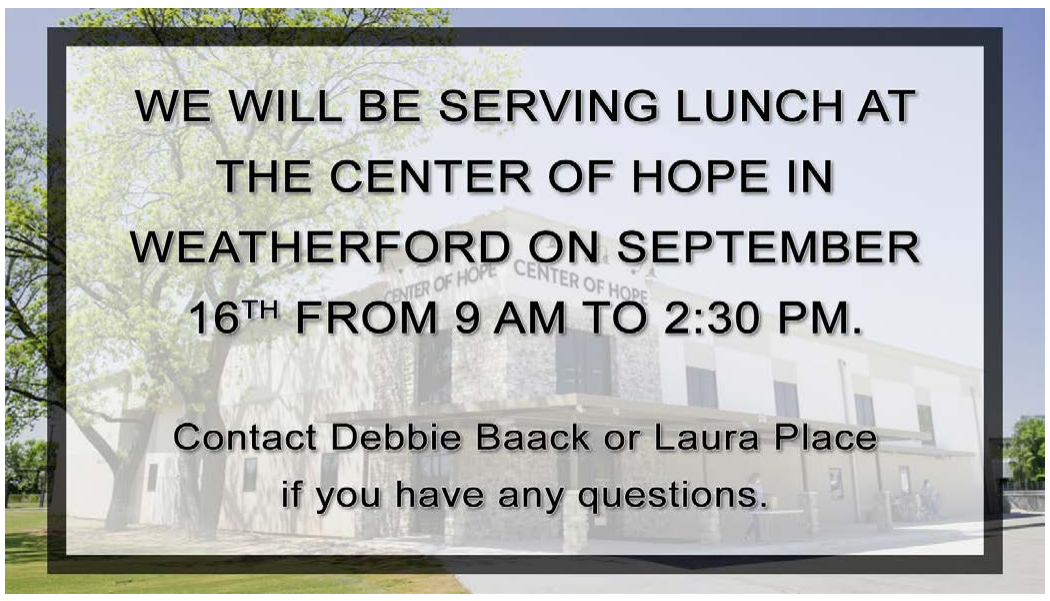

If you are able to help, please contact ***LAURA*** to let her know.

Join us for "Her Story" from a mystery guest. Hear how God did the impossible in her life and connect with other women as we celebrate His work.

A meal will be provided for you and your kids. Click ***HERE*** to sign up and reserve childcare.

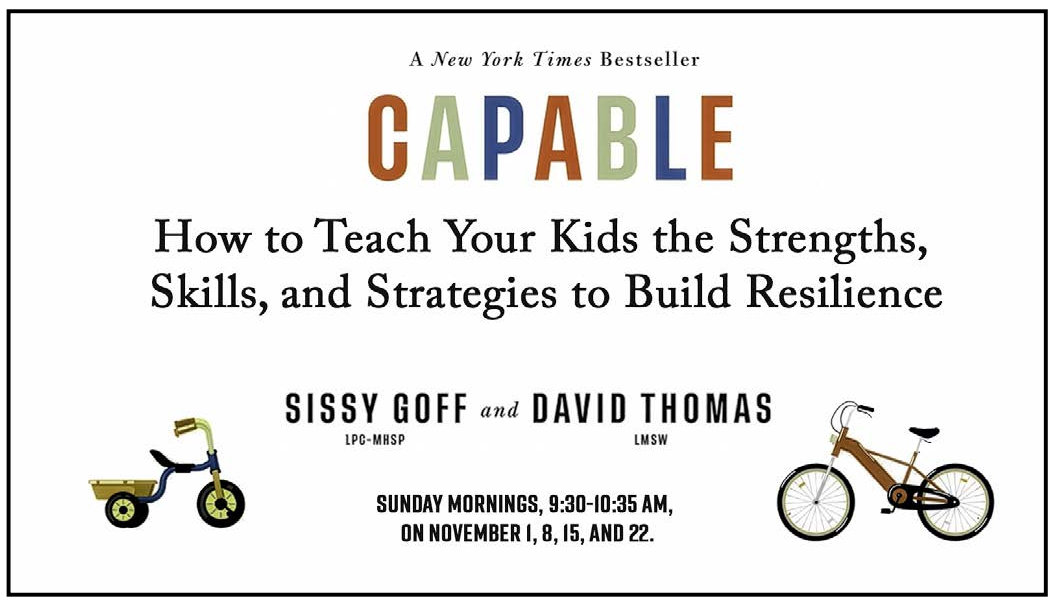

GriefShare continues this Sunday evening.

Susan Brewer will lead the program on Sunday evenings at 5:30 PM in The Bridge Room.

GriefShare is a 13-week, biblically-based study and support group for those coping with the loss of loved ones.

Click ***HERE*** for more info and to sign up.

Faithful Stewardship is a practical, Bible-based personal finance course designed to help individuals and families feel less anxious about money, make wiser financial decisions, and become more faithful stewards of what God has entrusted to them.

- Click ***HERE*** for more info.
- Click ***HERE*** to get signed up!

The Fall Retreat is for 7th–12th graders at Riverbend Retreat Center and will be October 2nd through 4th. Join us for a fun weekend of worship, learning, and connecting with Jesus. Click ***HERE*** for more info and to register!

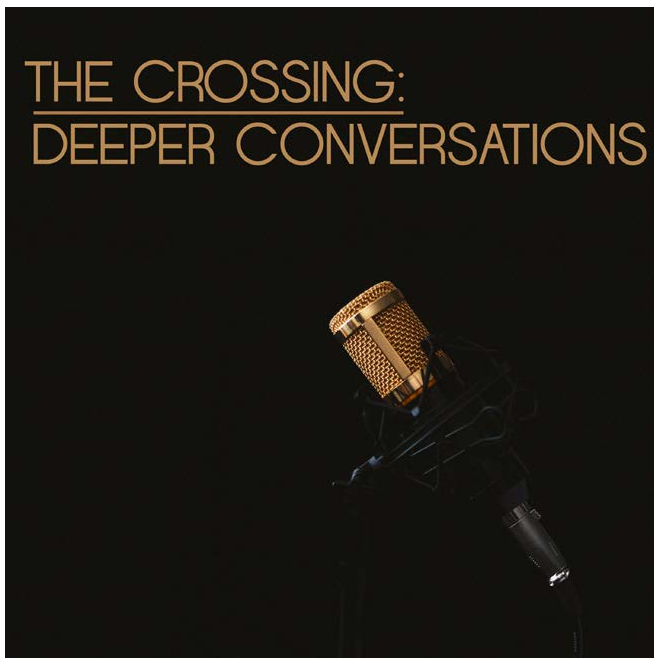

Check out our podcast, where we take Sunday sermons beyond the pulpit and dive deeper into God's Word. Click **HERE** to visit our podcast page.

Weekly Giving Report of The Crossing

September 6, 2026 Giving Report

Weekly Budget	$	37,228.50
Last Week's Giving	$	121,444.00
Surplus/(Deficit)	$	84,215.50
Year To Date Budget	$	322,093.00
Year To Date Giving	$	391,041.00
Surplus/(Deficit)	$	68,948.00

- Give online: Visit our website and click on "**GIVE**" in the top bar.
- Text to give online: Text the word "give" to *(817) 385-7377* and follow the instructions on your phone.
- Mail your check directly to the church: Our mailing address is

Church At The Crossing
128 Elm Street
Aledo, Texas 76008

Thank you for your continued support in being faithful with your giving. If you have any questions, please contact **AMBER VRBAS** **at** *(817) 441-8885* EXT 101.

Online Giving Fees

There are transactions and processing fees for all online donations, as well as a monthly fee for the giving platform. We have included an option for you to cover a portion of those fees. This additional contribution is tax deductible and will be reflected on your annual giving statement.

If you have already chosen to help cover those fees, we sincerely thank you! If not, please consider doing so the next time you make a donation.

Church Office Summer Hours

- Monday, Tuesday & Thursday - 9 AM to 4 PM
- Wednesday - 9 AM to 4 PM
- Friday - CHURCH OFFICE CLOSED

ADULT BIBLE STUDY GROUPS & HOME GROUPS

SUNDAY

- Stahl Home Group: Sunday, 5 PM to 7 PM

MONDAY

- Brother Lee's Morning Bible Study: Monday, 6 AM to 7 AM
- Monday Night Basketball & Bible Study: Church Gym, 7 PM to 9 PM
- Women's Small Group Bible Study: Monday, 8 AM to 9 AM (this class is online)
- Brother Lee's Evening Bible Study: Monday, 6:30 PM to 8:30 PM

TUESDAY

- Williams Home Group: Tuesday, 7 PM to 8:30 PM

WEDNESDAY

- Brother Lee's Morning Bible Study: Wednesday, 6 AM to 7:30 AM
- Burch Home Group: Wednesday, 5:30 PM to 7 PM
- Please click ***HERE*** for a list of men and women's Wednesday night Bible studies around the campus.
- Women's Small Group Crochet/Bible Study: Wednesday, 7 PM to 9 PM

THURSDAY

- Brother Lee's Morning Bible Study: Thursday, 6 AM to 7:30 AM
- Zepeda Home Group: Thursday, 7:30 PM to 9:30 PM
- Bettencourt Home Group: Thursday, 6:30 PM to 9 PM