

June 8, 2025

# Annual Congregational Voter's Meeting

# Call to Order and Quorum Confirmation

Engaging **P**eople In **C**hrist through  
Connecting, **L**earning, **C**aring, and **S**erving

# AGENDA

- I. Welcome, Call to Order and confirmation of Quorum
- II. Opening Prayer-Pastor Ebert
- III. Ratification of Actions Taken from Prior Meetings/Approval of Minutes
- IV. Old Business-none
- V. New Business
  - a. Budget Proposal
  - b. Election of officers
  - c. Amendments to Constitution and Bylaws
- VI. Staff / Leadership Updates
  - a. Andrew Brock (Financial)
  - b. Steve Rensner (School)
  - c. Brian Krohmer (Youth)
  - d. Pastor Sam Troemel
  - e. Pastor Kurt Ebert
  - f. Bill Laut (Exec Director)
- VII. Adjournment
- VIII. Closing prayer

# Opening Prayer

Engaging **P**eople In **C**hrist through  
Connecting, **L**earning, **C**aring, and **S**erving

# Ratification of Actions Taken from Prior Meetings/Approval of Minutes

# 2025-2026 CLCS Budget

Engaging People In Christ through  
Connecting, Learning, Caring, and Serving

# Budget Process

- Budget process begins in late January / early February
- Inclusion of ministry teams to submit budgets for consideration
- Projection of current budget year results
- Anticipation of rising costs and new needs in the next budget period
- Reviewed by Executive Committee
- Reviewed and Approved by Parish Council

# 2025-26 CLCS Budget - REVENUE

	24/25 Budget	24/25 Projected	25/26 Proposal
Contributions	1,338,000.00	1,332,503.81	1,336,000.00
Tuition/Fees	1,970,035.00	1,998,000.17	2,217,180.00
Other Revenue	94,475.00	116,797.19	89,000.00
Total Revenue	3,402,510.00	3,447,301.17	3,642,180.00

# 2025-26 CLCS Budget - EXPENSE

	24/25 Budget	24/25 Projected	25/26 Proposal
Supplies	51,530.00	45,112.65	50,675.00
Maintenance	302,100.00	310,706.47	315,598.13
Utilities	109,100.00	102,554.60	117,100.00
Office	3,400.00	1,817.27	2,150.00
Financial	44,335.00	47,097.40	53,935.00
Outreach	111,294.00	120,195.47	114,920.00
Activities	53,900.00	44,591.57	51,445.00
Salaries & Benefits	2,465,283.00	2,381,797.74	2,640,844.55
Capital Expenditures	95,000.00	145,693.60	95,000.00
School Operating	151,755.00	168,119.99	191,325.00
Extended Care (w/o benefits)	40,119.00	36,961.37	39,000.00
Total Expenses	3,427,816.00	3,404,648.13	3,671,992.68

# 2025-26 CLCS Budget - BOTTOM LINE

	<b>24/25 Budget</b>	<b>24/25 Projected</b>	<b>25/26 Proposal</b>
	(25,306.00)	42,653.04	(29,812.68)
Extraordinary Revenue	-		-
Misc. Facilities Exp	-	(22,194.25)	-
Other Fund Transfers	-		
<b>General Fund Change</b>	(25,306.00)	20,458.79	(29,812.68)
<b>Cumulative Balance</b>	1,156,580.50	1,177,039.29	1,126,767.82

# Election of Congregation Leaders

Available at [www.clcs.org/voters](http://www.clcs.org/voters) or handout.

# Election of Congregation Leaders

## Congregational Officers

*(Exec and Asst Directors serve 2-year terms for up to 2 terms; At Large, Secretary, and Congregational Treasurer serve 3-year terms for up to 2 terms.)*

<b>Executive Director:</b> Bill Laut (2026 - 2nd term)	<b>Assistant Exec Director:</b> Rob Blazek (2026 - 2nd term)	<b>Assistant Exec Director:</b> Ben Langhammer (2026 - 1st term)
<b>At Large:</b> **Julie Pflug (2028 - 1st term)	<b>Secretary:</b> Paul Brakke (2026 - 2nd term)	<b>Treasurer:</b> Andrew Brock (2027 - 2nd term)

# Election of Congregation Leaders

## Ministry Teams *(Ministry Team Directors serve 3-year terms for up to 2 terms. Team members serve 3-year terms with no term limit.)*

### **Spiritual Care [18]**

**\*\*Phil Hendershott, Dir. (2028 - 1st term)**

Ellwyn Parks (2026)

Rick McWilliams (2027)

Andrew Lee (2027)

Tim Meier (2027)

\*Doug Wright (2028)

\*Tony Kochan (2028)

\*Bob Behning (2028)

\*Bob Romack (2028)

\*Eric Eisberg (2028)

\*\*Bob Wilson (2028)

\*\*Joe Soberalski (2028)

\*\*Trevor Weaver (2028)

\*\*Tim Finke (2028)

### **Outreach [8]**

**Marv Hansen, Dir. (2026 - 2nd term)**

Amber Greathouse (2026)

Patty Rothkopf (2026)

Rachel Deardurff (2026)

Linda Simons (2026)

Paul McMichael (2027)

Ally Friederich (2027)

Derek Friederich (2027)

Randy Irwin (2027)

Andrew Sullivan (2027)

Allison Sullivan (2027)

Dave Bliss (2027)

### **Youth [3]**

**Jeff Evans, Dir. (2027 - 2nd term)**

Tia Kochan (2026)

Josh Engelking (2027)

Beckie Hudson (2027)

Ruth Deckard (2027)

Angel Gaskins (2027)

Kristi Pulliam (2027)

Katie Blackburn (2027)

Kayleigh Jones (2027)

\*Nicole Reese (2028)

# Election of Congregation Leaders

## **Christian School [7]**

**\*Amber Conrad (2028 - 1st term)**

Neil Huene (2026)

Patti Fagalde (2026)

Arden Redding (2027)

Wendy Wilson (2027)

\*Kristina Davis (2028)

\*\* \_\_\_\_\_ (2028)

## **Fellowship [5]**

**\*\*Joe Pluckebaum, Dir (2028 - 2nd term)**

Roxanne Deardurff (2026)

Kathy Joseph (2026)

Jill Bliss (2026)

\*Suresh Reddy (2026)

Kristin Comastri (2027)

\*Sam Udhaynesan (2028)

\*\* Todd Porter (2028)

\*\* Tracy Porter (2028)

\*\* Susan Drattlo (2028)

\*\* Angie Ransdell (2028)

\*\* \_\_\_\_\_ (2028)

## **Parish Education [6]**

**Dennie Morrison, Dir. (2026 - 2nd term)**

Judy Morrison (2026)

Karen Hand (2026)

Bob Langhammer (2026)

Rhonda Hansen (2027)

\*Marilyn Rothkopf (2028)

\*\*Glenda Roundtree (2028)

## **Stewardship [6]**

**Jake Allen, Director (2026 - 2nd term)**

Jerry Denny (2026)

Kevin Kehlbeck (2026)

Steve Vandivier (2026)

\*\*Becca Goldsberry (2028)

\_\_\_\_\_ (2028)

## **Communications [2]**

**Bud Pflug, Dir. (2026 - 1st term)**

Lisa Pluckebaum (2026)

Jason Meyer (2027)

Wade Jackson (2028)

\*\*Rachel Daeger (2028)

## **Facilities [5]**

**Mike Daake, Dir. (2027 - 1st term)**

David Robinson (2026)

Chrissi Laut (2026)

Jay Springer (2026) Tech Comm.

Walt Finke (2026)

Tom Schultz (2026)

Al Royer (2027)

Stan Fort (2027)

\*William Craft (2028)

\*\*Brett Andrews (2028)

## **Compassion [5]**

**Diane Gibson (2027 - 1st term)**

Brenda Irwin (2026)

Susan Stainbrook (2026)

Denise Fix (2026)

Pattie Bardonner (2026)

Ann Arnold (2027)

Vickie Struben (2027)

\*\*Julie Sessions (2028)

\*\*Katie Ceder (2028)

\*\* \_\_\_\_\_ (2028)

# Amendments to Constitution and Bylaws

Engaging People In Christ through  
Connecting, Learning, Caring, and Serving

# Amendments . . . Why?

1. Recommended updates from the Indiana District Constitutional Review Committee.
2. Updates and simplifications to our leadership structure in line with our strategic planning outcomes.
3. General clarifications, updates, simplifications in language.

# Financial Update (Andrew Brock)

Engaging People In Christ through  
Connecting, Learning, Caring, and Serving

# Balance Sheet Review

- Total Assets as of 4/30/2025

- \$5,218,708
  - Cash/LCEF Account - \$1,782,832
  - Investments - \$1,087,907
  - Fixed Assets - \$2,350,436

- Total Assets as of 4/30/2024

- \$5,200,313
  - Cash/LCEF Account - \$1,620,585
  - Investments - \$1,083,566
  - Fixed Assets - \$2,496,455

# General Fund Profit and Loss Review

- Total Revenue and Expense as of 4/30/2025 (with 4/30/2024 comparison)
  - FY 2025 Revenue - \$2,971,745
  - FY 2024 Revenue - \$2,647,993
  - FY 2025 Budget - \$2,861,109
- FY 2025 Expense - \$2,413,377
- FY 2024 Expense - \$2,174,155
- FY 2025 Budget - \$2,598,569
- FY 2025 Net Income – \$558,368
- FY 2025 Budget - \$262,541

# School Update (Principal Steve Rensner)

Engaging People In Christ through  
Connecting, Learning, Caring, and Serving

# School Update

- 75<sup>th</sup> Year Ministry
- Transitions
- Demographics
- Witness
- Thank You

# Youth Ministry Update (Brian Krohmer)

Engaging People In Christ through  
Connecting, Learning, Caring, and Serving

# Pastor's Report (Pastor Sam Troemel)

Engaging People In Christ through  
Connecting, Learning, Caring, and Serving

# Pastor's Report (Pastor Kurt Ebert)

Engaging People In Christ through  
Connecting, Learning, Caring, and Serving

**Calvary  
welcomes  
Pastor  
Mark Schumm  
to our staff**

Calvary  
welcomes  
**Ryan Rosenau**  
to our music  
ministry

# Café Flooring

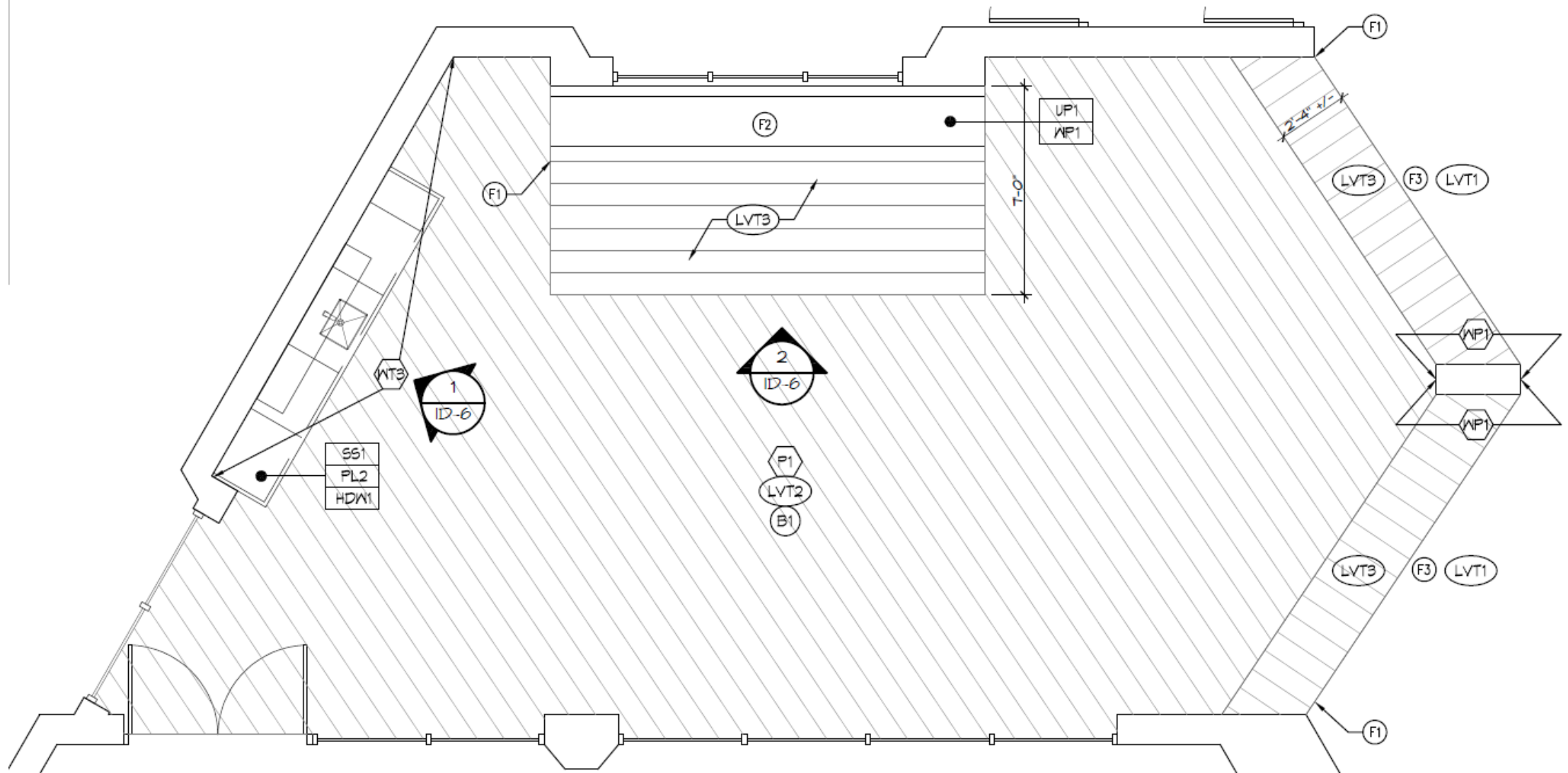

# Café Counter

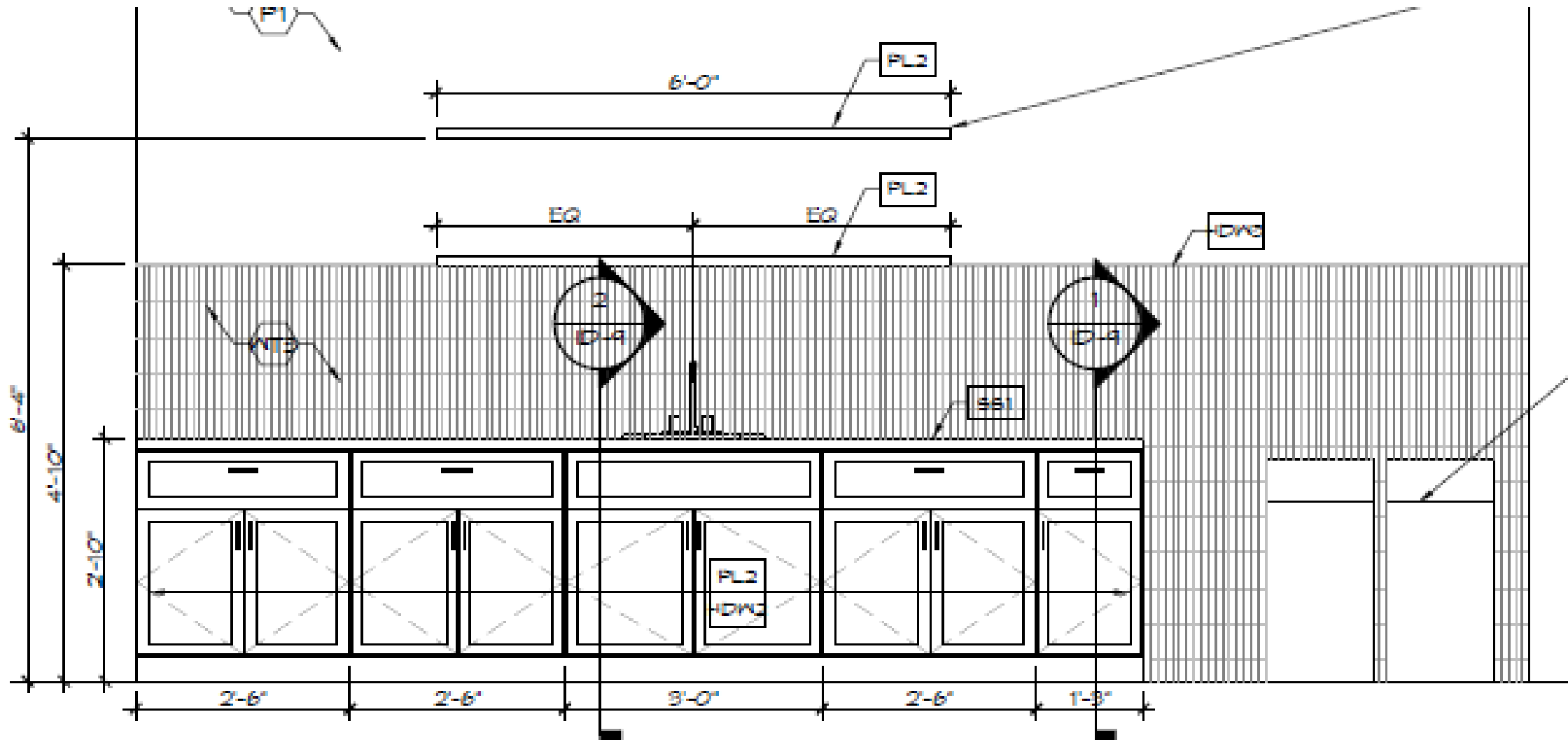

# Café Mock Layout

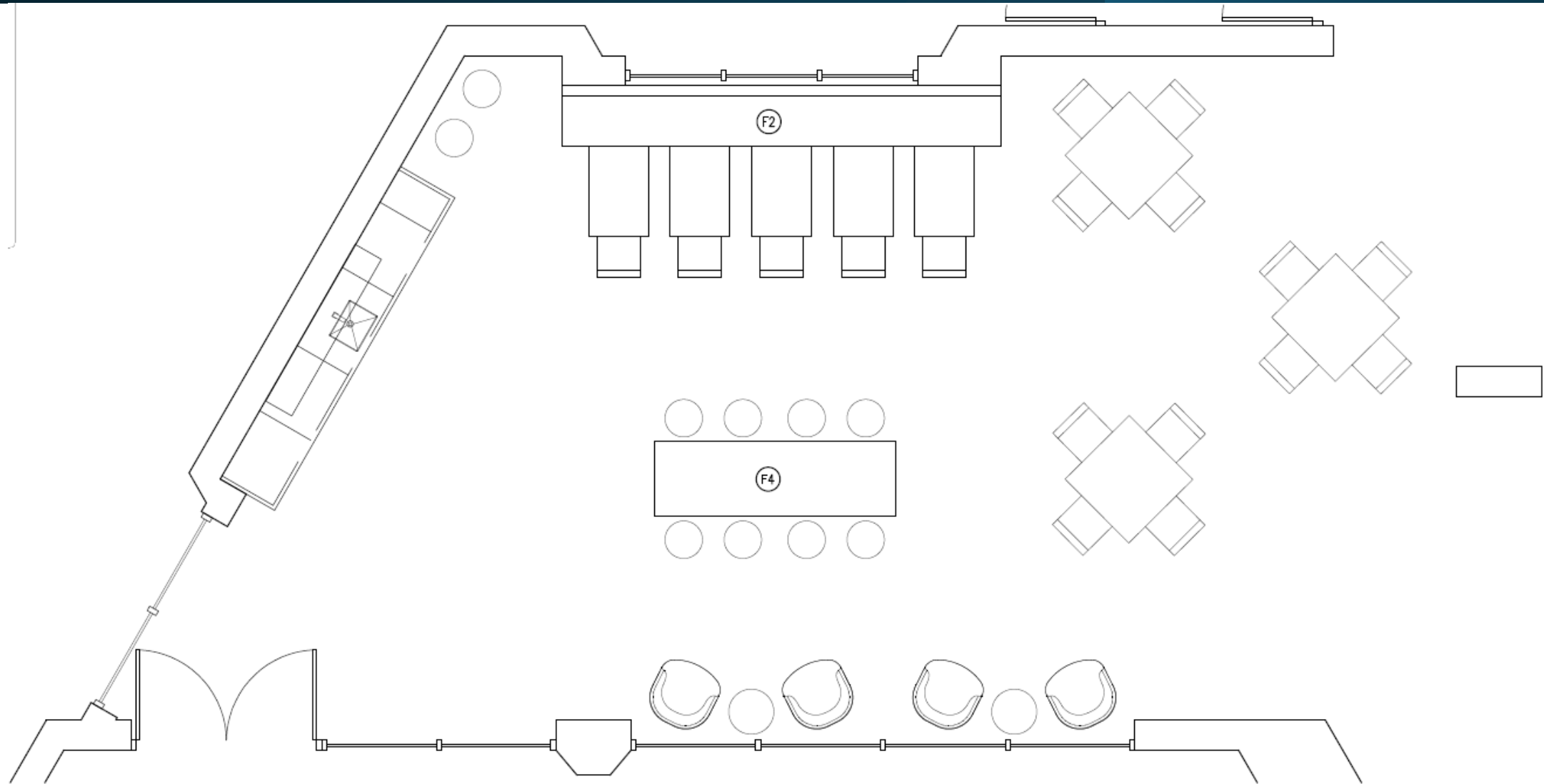

# Café Bench & Table Lighting

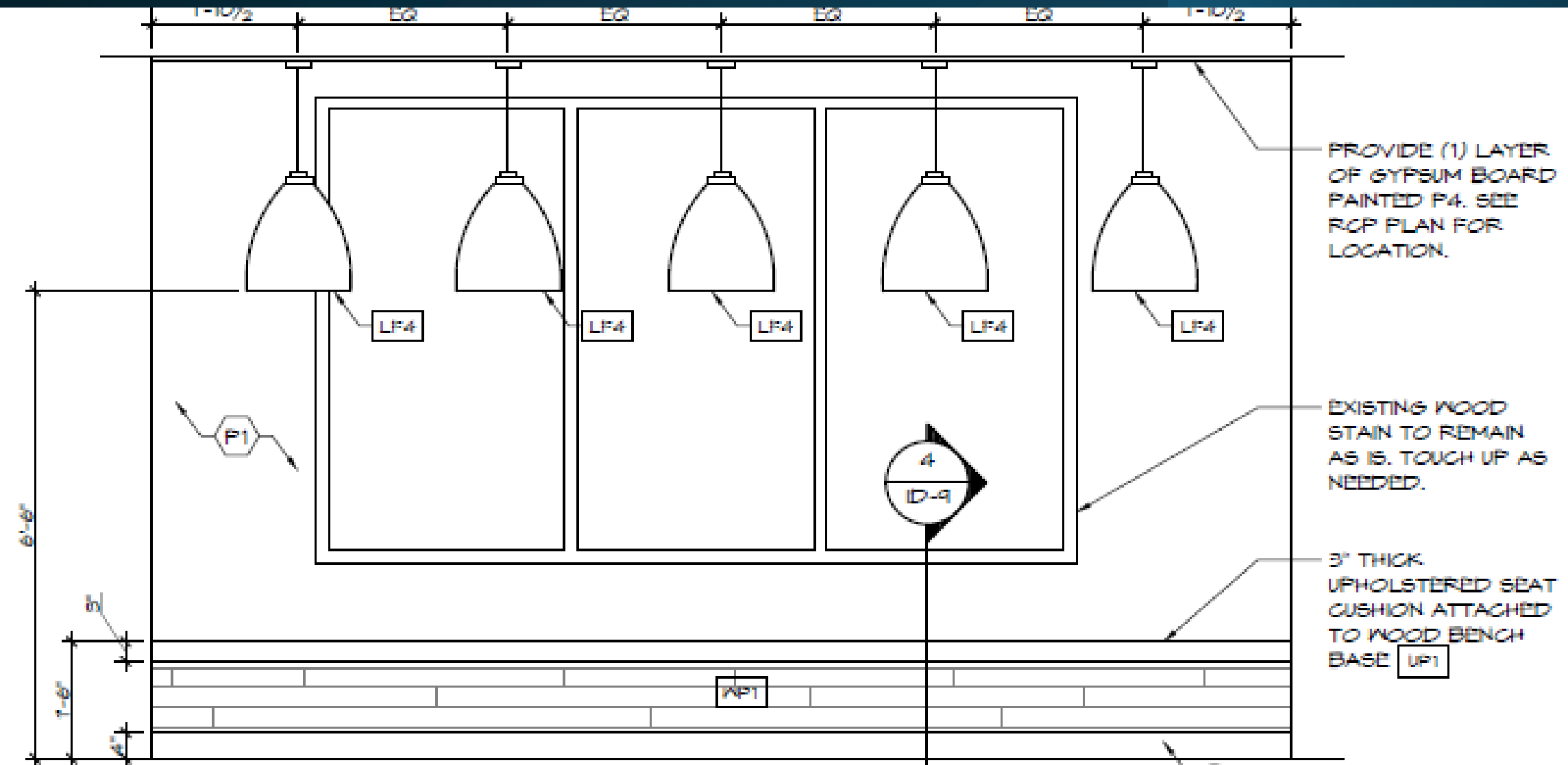

# Women's Restroom Issues

# Women's Restroom Issues

# Women's Restroom Layout

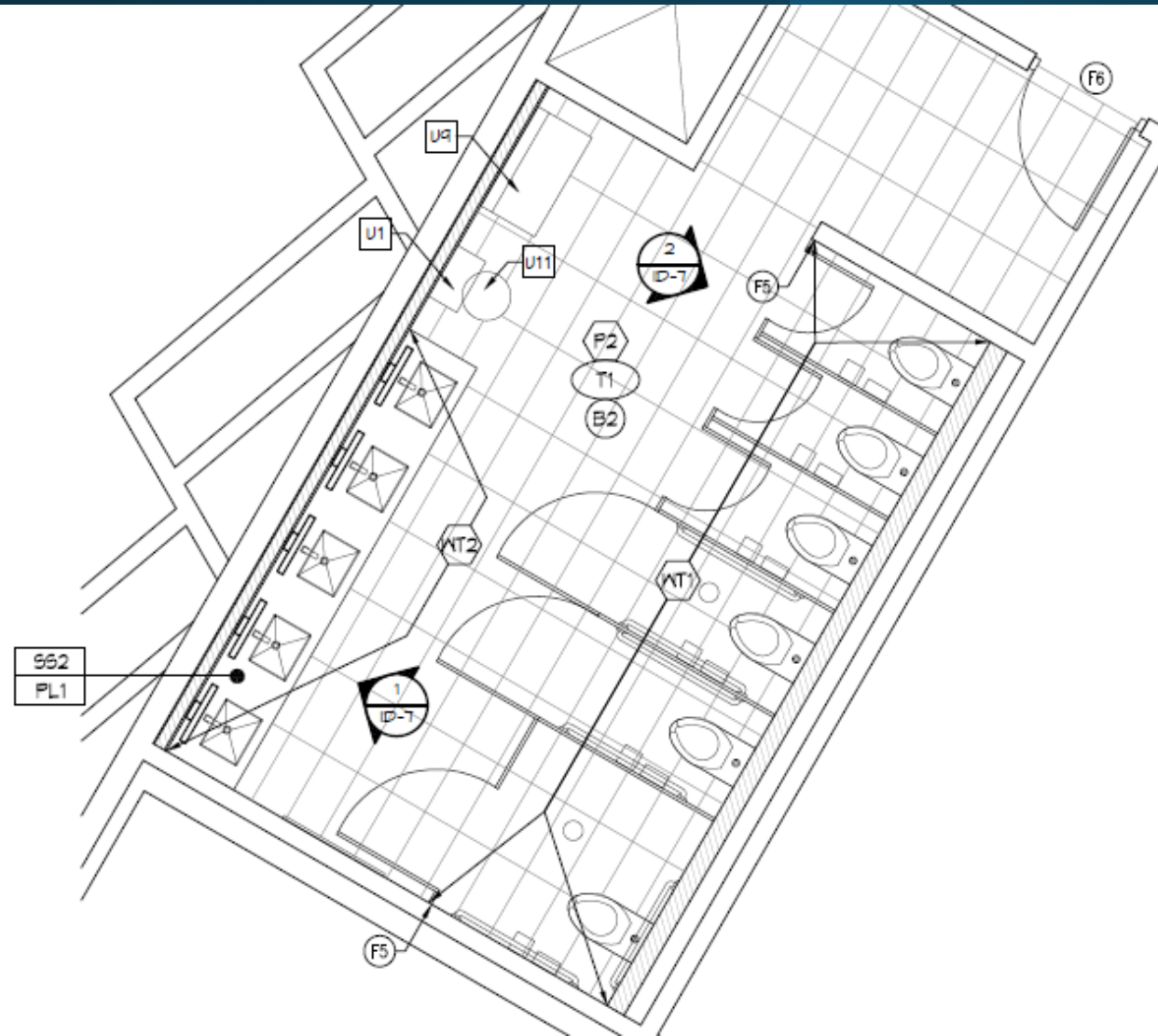

# Women's Restroom Counter

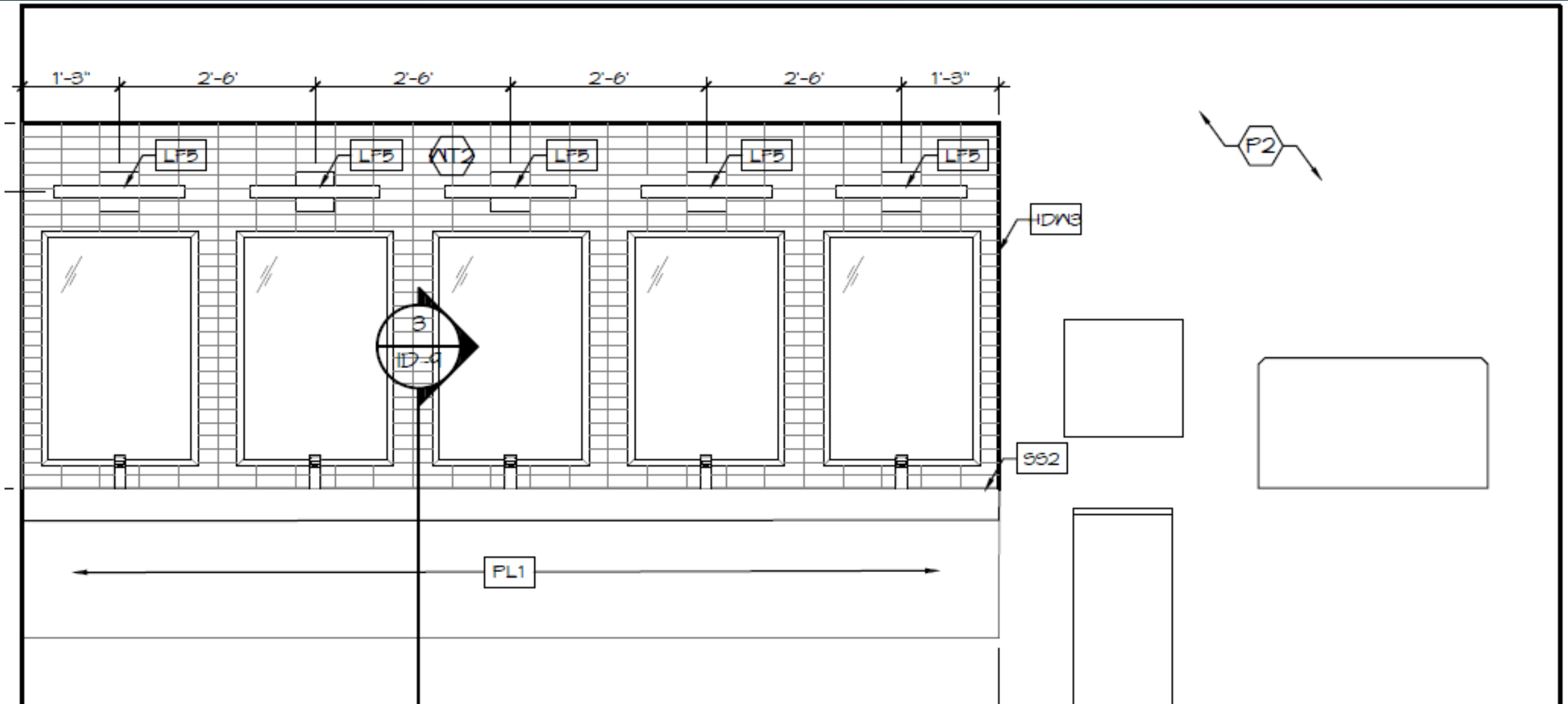

# Pastor's Report Summary (Pastor Ebert)

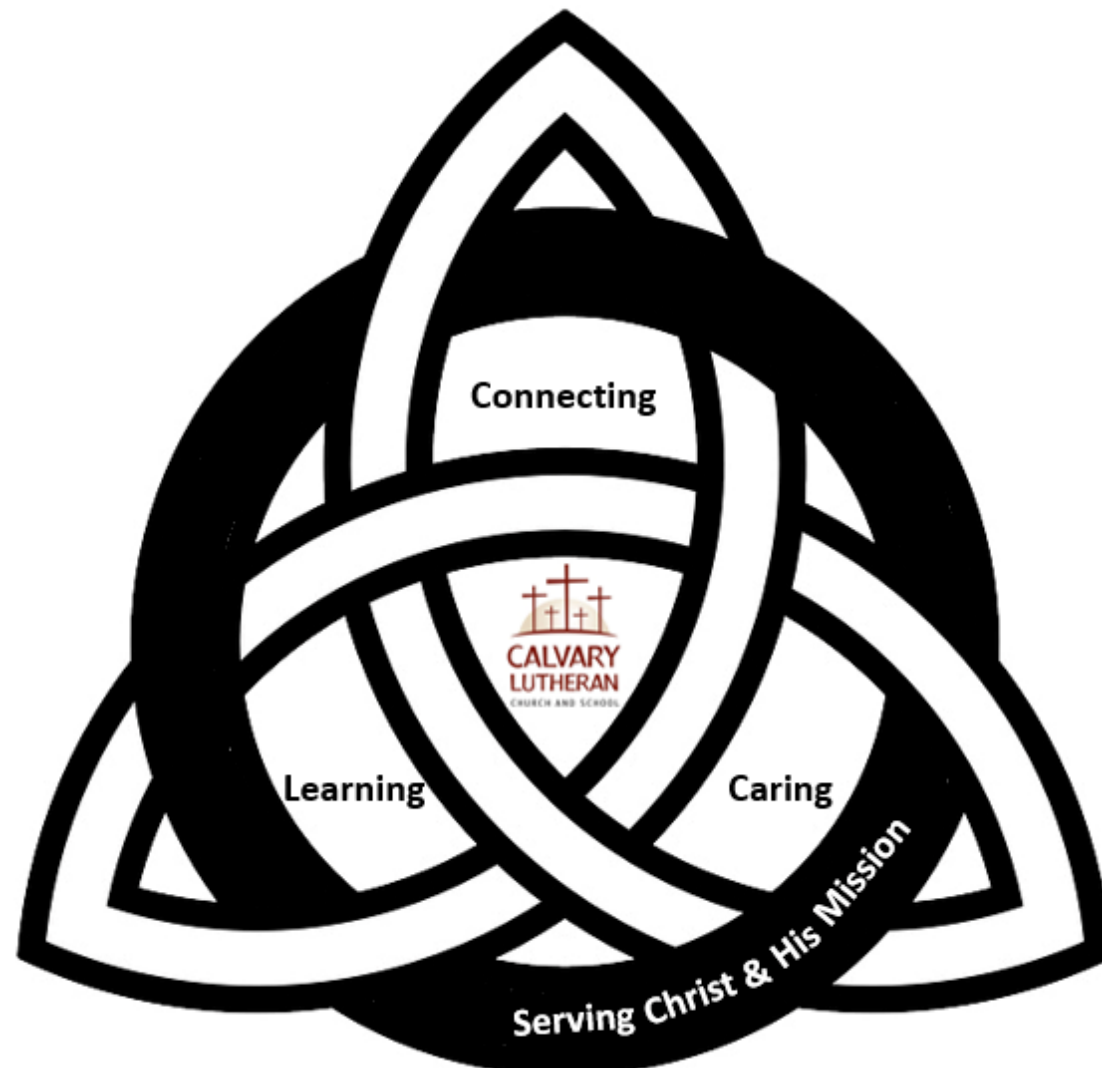

# Executive Director's Report (Bill Laut)

Engaging People In Christ through  
Connecting, Learning, Caring, and Serving

# Closing Prayer

Engaging **P**eople In **C**hrist through  
Connecting, **L**earning, **C**aring, and **S**erving

# God Be with You Till We Meet Again

1 God be with you till we meet a-gain, By his coun-sels guide, up-hold you,  
2 God be with you till we meet a-gain, 'Neath his wings pro - tect-ing hide you,

# God Be with You Till We Meet Again

With his sheep se - cure - ly fold you — God be with you till we meet a - gain.  
Dai - ly man - na still pro - vide you — God be with you till we meet a - gain.

# God Be with You Till We Meet Again

*Refrain*

Till we meet, Till we meet, Till we meet at Je - sus' feet.

# God Be with You Till We Meet Again

Till we meet, Till we meet — God be with you till we meet a - gain.

# God Be with You Till We Meet Again

1 God be with you till we meet a-gain, By his coun-sels guide, up-hold you,  
2 God be with you till we meet a-gain, 'Neath his wings pro - tect-ing hide you,

# God Be with You Till We Meet Again

With his sheep se - cure - ly fold you — God be with you till we meet a - gain.  
Dai - ly man - na still pro - vide you — God be with you till we meet a - gain.

# God Be with You Till We Meet Again

*Refrain*

Till we meet, Till we meet, Till we meet at Je - sus' feet.

# God Be with You Till We Meet Again

Till we meet, Till we meet — God be with you till we meet a - gain.

