

First Presbyterian Church

Proposed Additions and Renovations



RARDIN & CARROLL
ARCHITECTS





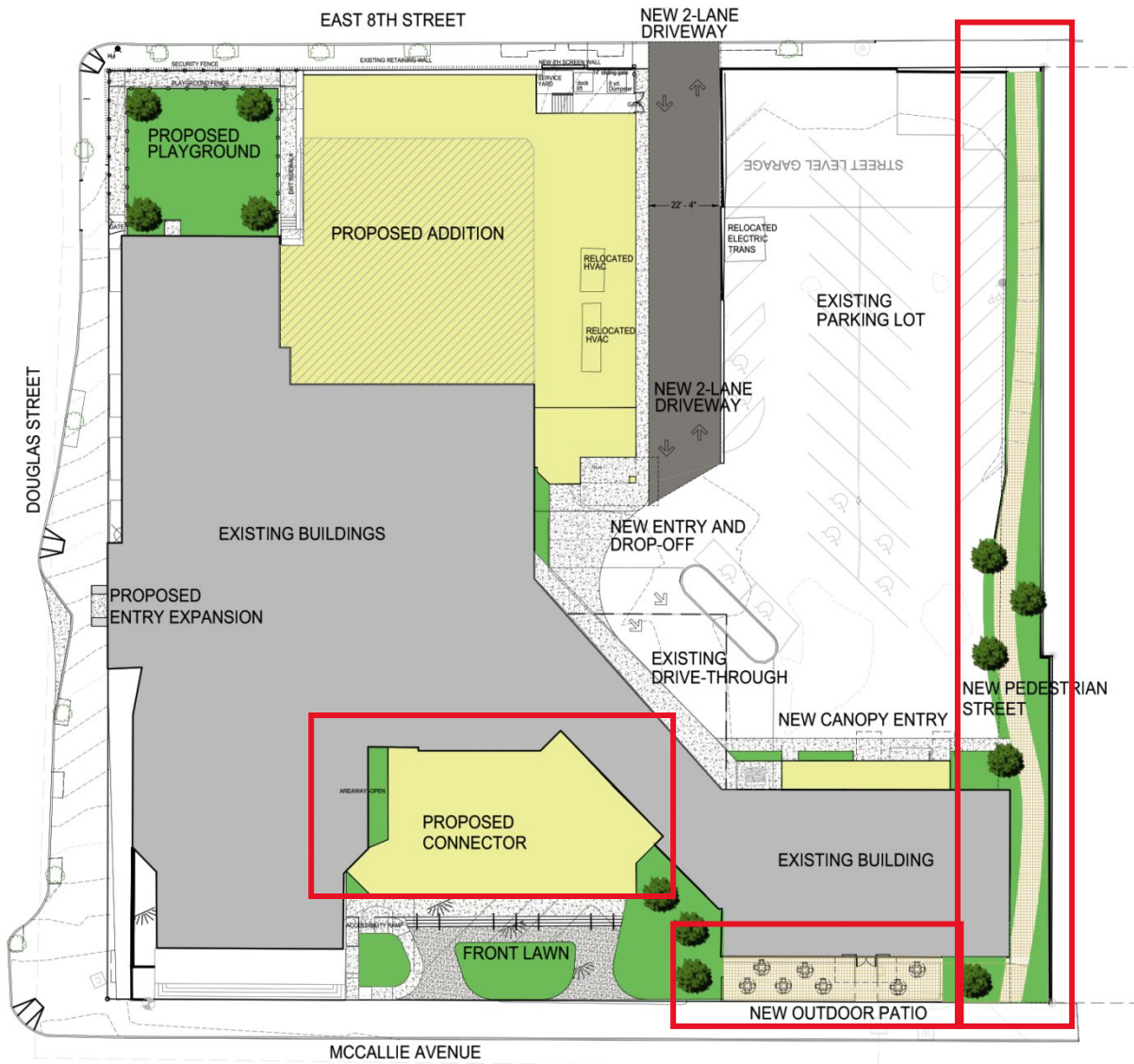

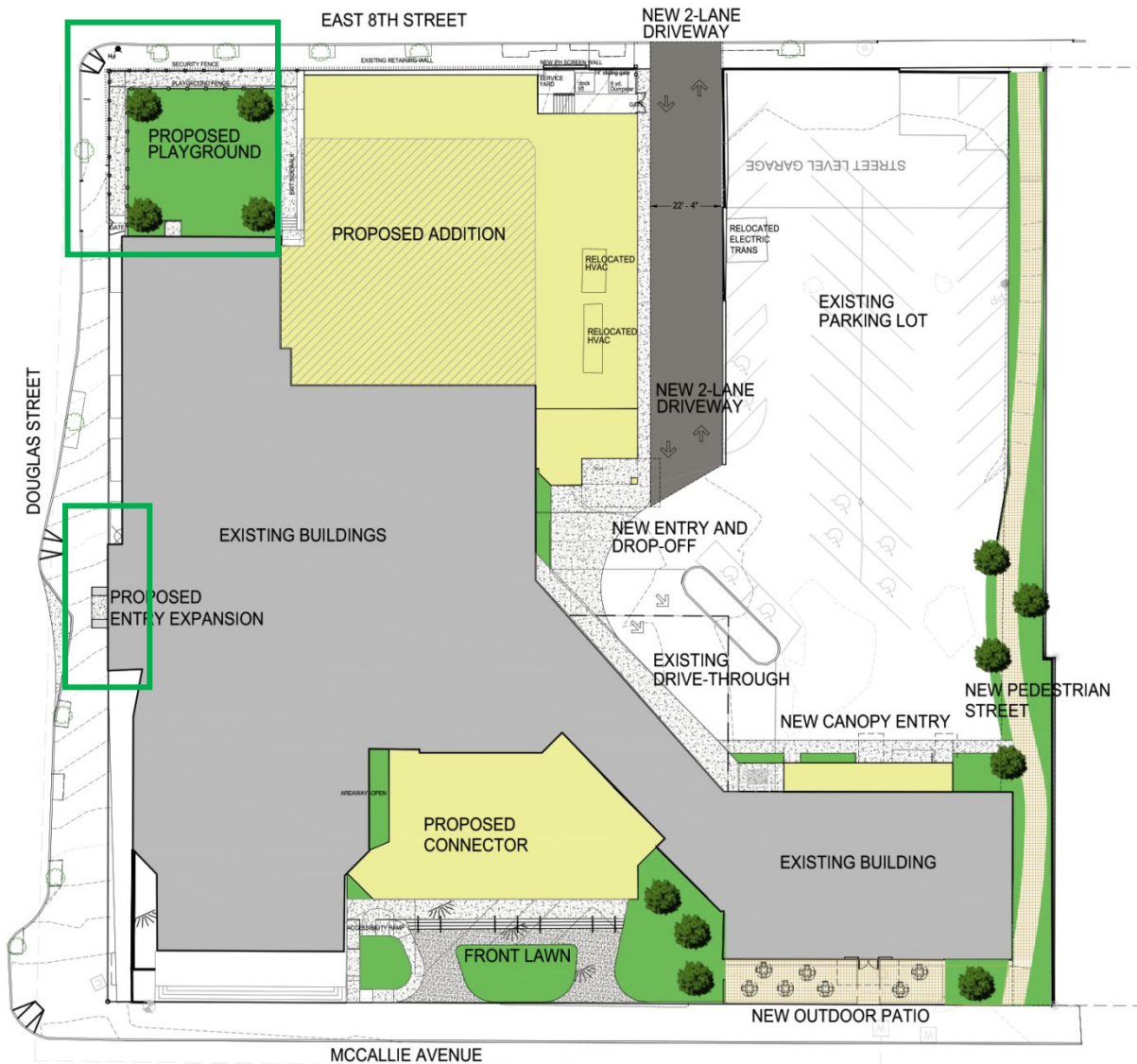

 Existing Fellowship Hall to be demolished

- McCallie Ave**
- New connector with covered porch provides accessibility to all buildings
 - Modified front lawn
 - Outdoor patio and covered entry in front of proposed cafe
 - Pedestrian street replaces narrow drive



 Existing Fellowship Hall to be demolished

McCallie Ave

- New connector with covered porch provides accessibility to all buildings
- Modified front lawn
- Outdoor patio and covered entry in front of proposed cafe
- Pedestrian street replaces narrow drive

Douglas St

- Expanded entry
- Move transformer and cooling towers and develop secure Parent's-Day-Out playground

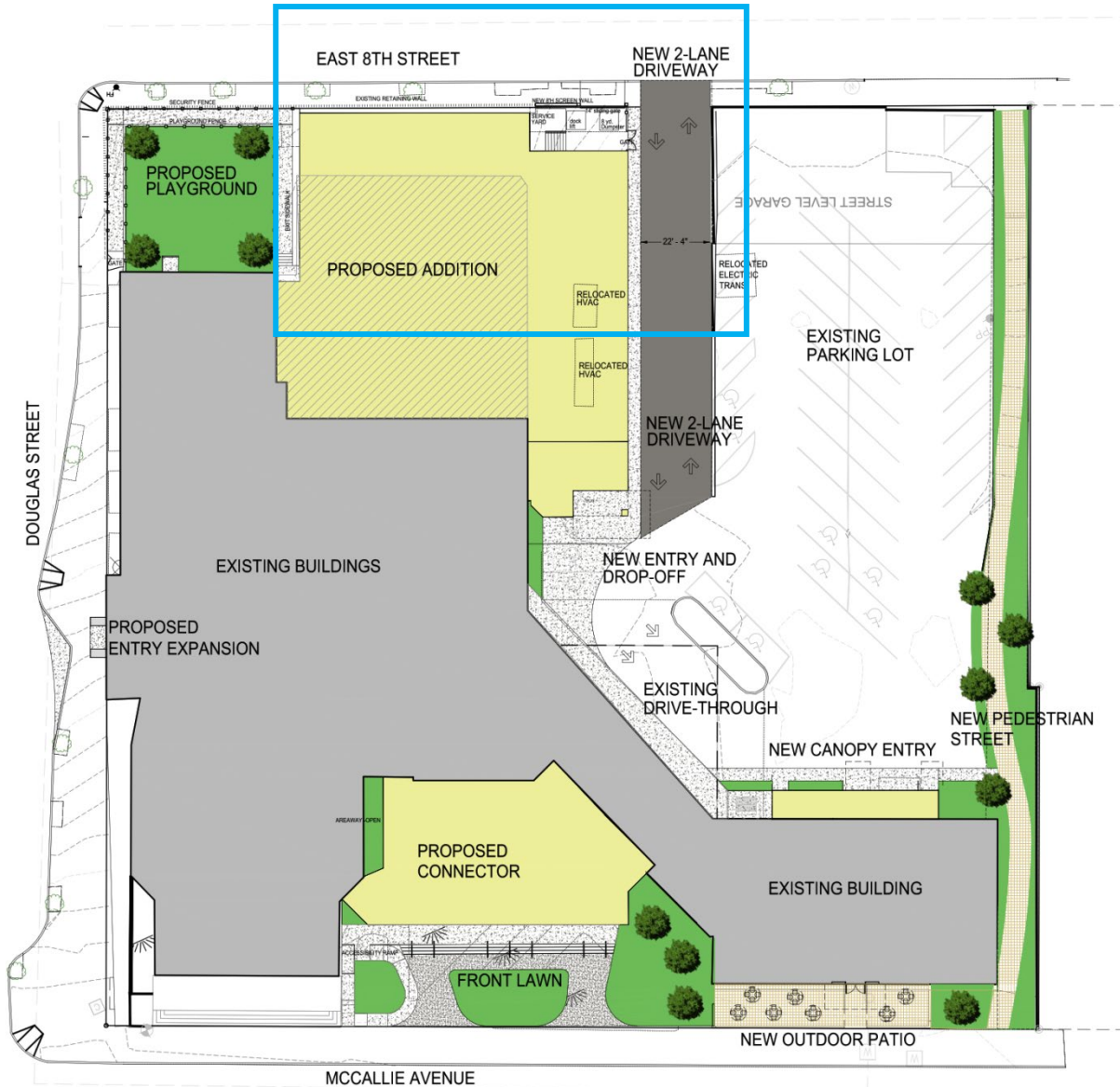

 Existing Fellowship Hall to be demolished

McCallie Ave

- New connector with covered porch provides accessibility to all buildings
- Modified front lawn
- Outdoor patio and covered entry in front of proposed cafe
- Pedestrian street replaces narrow drive

Douglas St

- Expanded entry
- Move transformer and cooling towers and develop secure Parent's-Day-Out playground

East 8th St

- New Fellowship Hall
- Service court
- Double lane parking entrance and exit



 Existing Fellowship Hall to be demolished

McCallie Ave

- New connector with covered porch provides accessibility to all buildings
- Modified front lawn
- Outdoor patio and covered entry in front of proposed cafe
- Pedestrian street replaces narrow drive

Douglas St

- Expanded entry
- Move transformer and cooling towers and develop secure Parent's-Day-Out playground

East 8th St

- New Fellowship Hall
- Service court
- Double lane parking entrance and exit

Rear Parking Plaza

- New Entrance pavilion
- On-grade access to Chapel
- New secure entries to tower

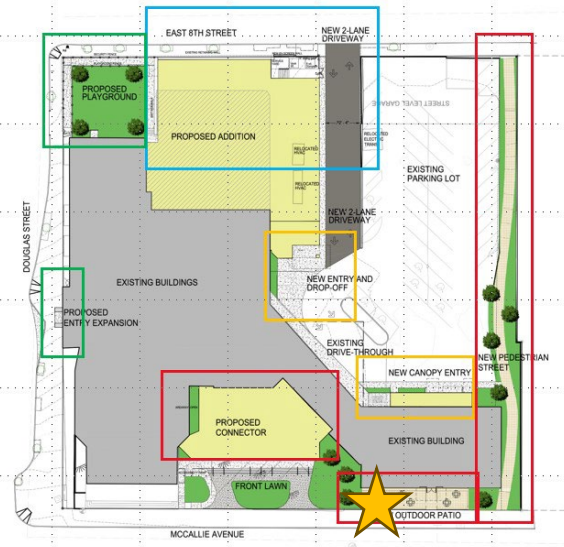

- McCallie Ave**
- New canopied entry to first level of tower
 - New patio setup for proposed ministry cafe

CAFE ENTRANCE

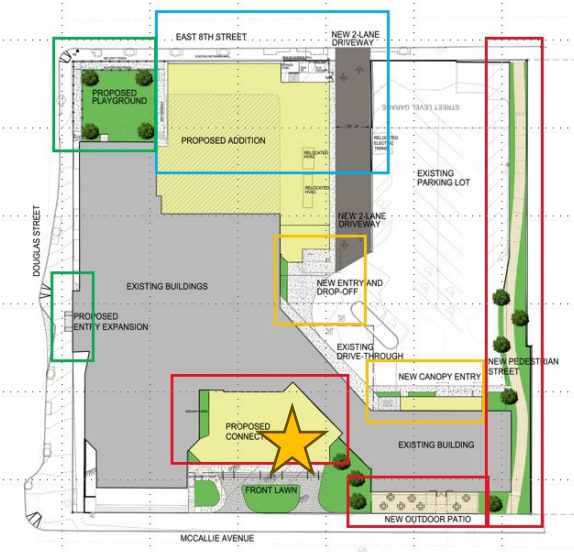

McCallie Ave

- New connector and covered front porch
- Covered ramp provides access to narthex for members, guests, and bridal parties
- Modified front lawn
- Visible church signage



NEW CONNECTOR

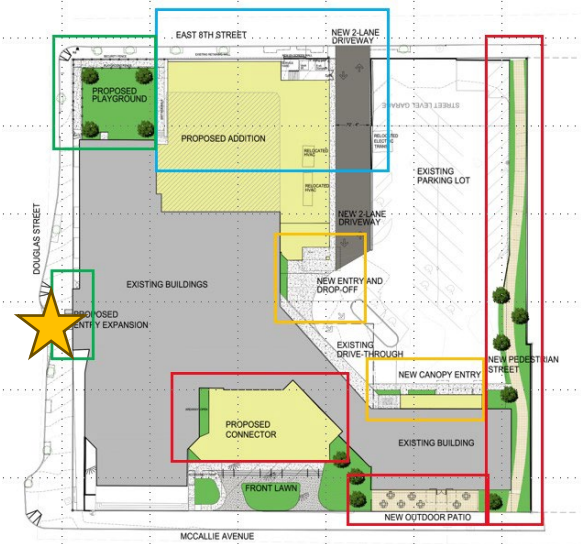

Douglas St

- Expanded doorway and canopy with entrance signage
- Designed as a key building entrance for those parking in the Douglas Street parking lot



DOUGLAS STREET ENTRANCE

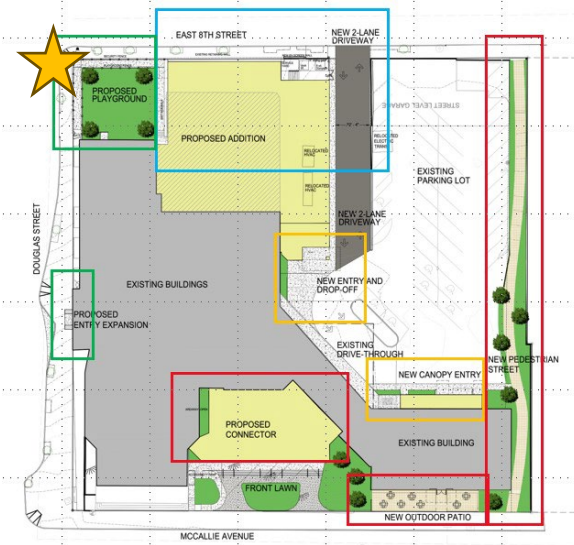

Douglas St

- Develop secure preschool playground with fencing and gates
- Direct access to playground from Parent's-Day-Out classrooms
- Playground also accessible from fellowship hall level



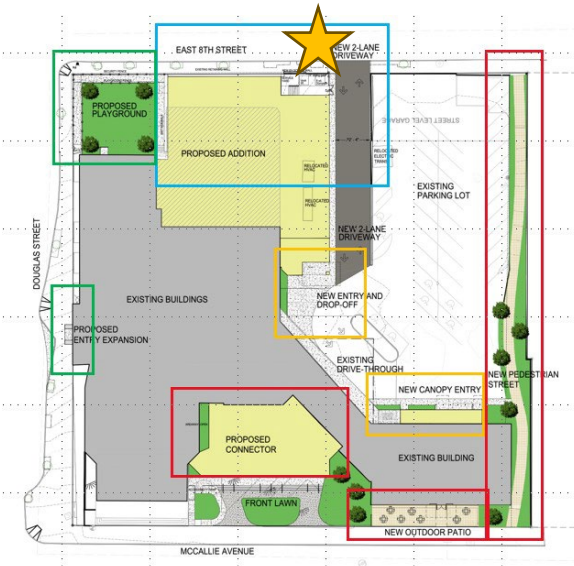

East 8th St

- New expanded Fellowship Hall to replace existing
- 8th Street service court for kitchen deliveries and garbage
- Double lane rear parking entrance and exit



NEW FELLOWSHIP HALL WITH 2-WAY DRIVE

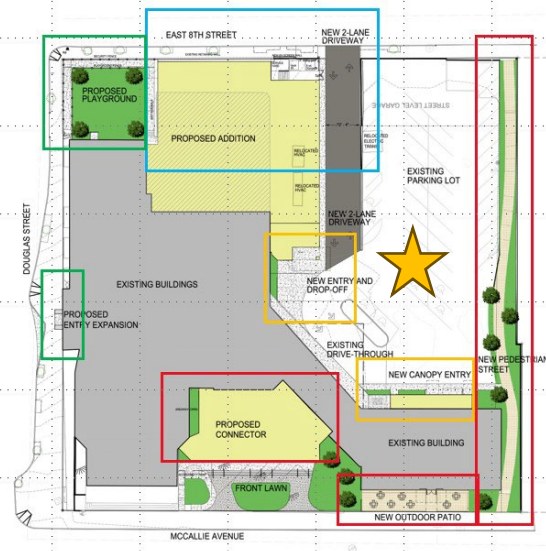

Rear Parking Plaza

- New entrance pavilion with on-grade access to Chapel
- New secure entries to tower
- Visible building signage

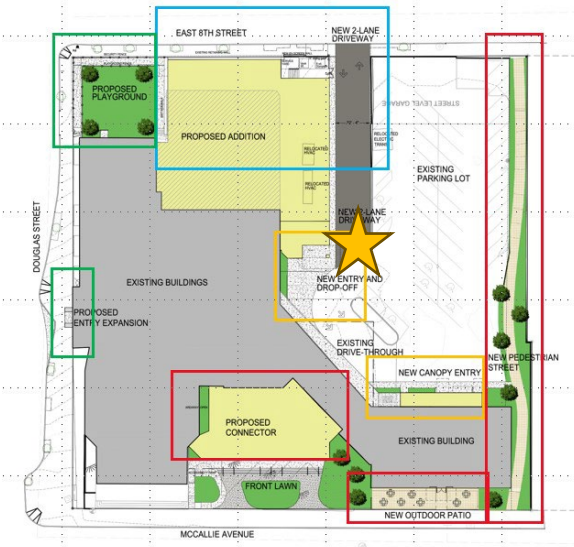

Rear Parking Plaza

- New entrance provides on-grade access to chapel with stair or elevator access to kitchen, fellowship hall and upper level classrooms



NEW CIRCULATION TOWER

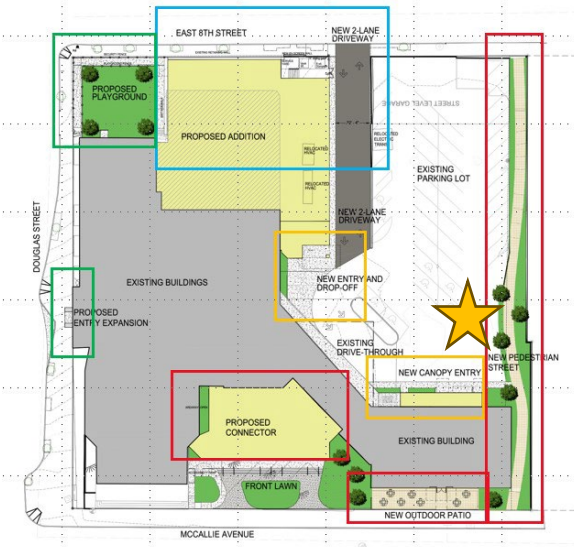

- Rear Parking Plaza**
- New double rear entry with canopy drop-offs for café and office access
 - Visual screening for cooling tower and exposed piping
 - Bike racks for new pedestrian alley



REAR TOWER ENTRY



Wedding use areas



Controlled security access doors

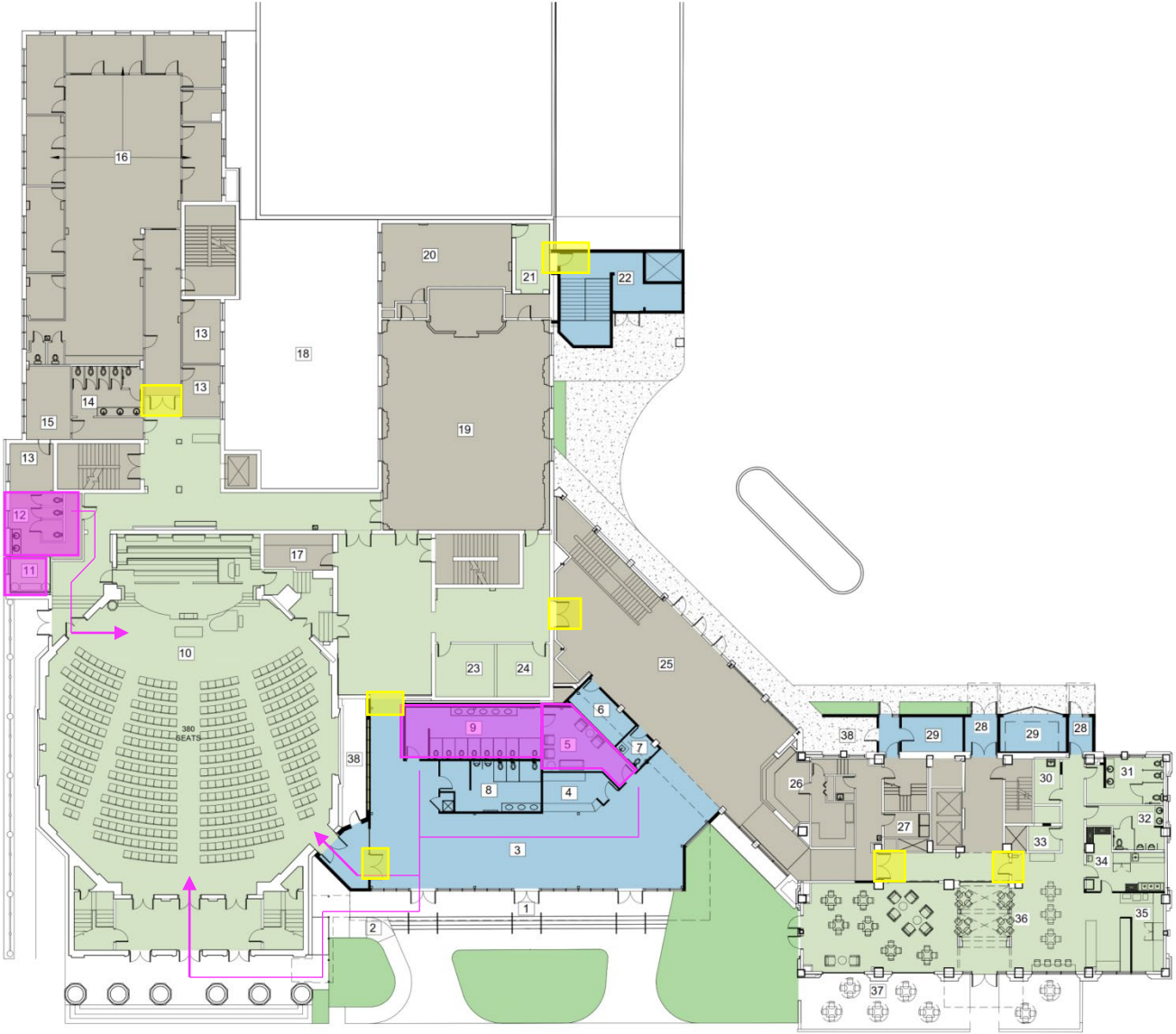



LEGEND

- | | |
|--|-----------------------------|
| 1. NEW FRONT PORCH | 22. CIRCULATION TOWER |
| 2. RAMP | 23. STORAGE |
| 3. CONNECTOR EXPANSION | 24. PRAYER ROOM |
| 4. GREETERS/COFFEE | 25. EXISTING CONNECTOR |
| 5. WOMEN'S LOUNGE | 26. RECEPTION & SUPPORT |
| 6. DEACON ROOM | 27. CLOTHING DROP-OFF |
| 7. FAMILY RESTROOM | 28. VESTIBULE |
| 8. MEN'S RESTROOM | 29. MECHANICAL / ELECTRICAL |
| 9. WOMEN'S RESTROOM | 30. JANITOR CLOSET |
| 10. SANCTUARY | 31. WOMEN'S RESTROOM |
| 11. MEN'S LOUNGE | 32. MEN'S RESTROOM |
| 12. MEN'S RESTROOM | 33. CAFE OFFICE |
| 13. MECHANICAL | 34. KITCHEN |
| 14. WOMEN'S RESTROOM | 35. SERVING |
| 15. WOMEN'S LOUNGE | 36. CAFE DINING |
| 16. CHILDREN'S SUNDAY SCHOOL & SUPPORT | 37. CAFE PATIO |
| 17. A/V ROOM | 38. AREAWAY |
| 18. ROOF | NEW CONSTRUCTION |
| 19. CHAPEL | REMODEL / ALTERATIONS |
| 20. BELL REHEARSAL ROOM | EXISTING |
| 21. VESTIBULE | |

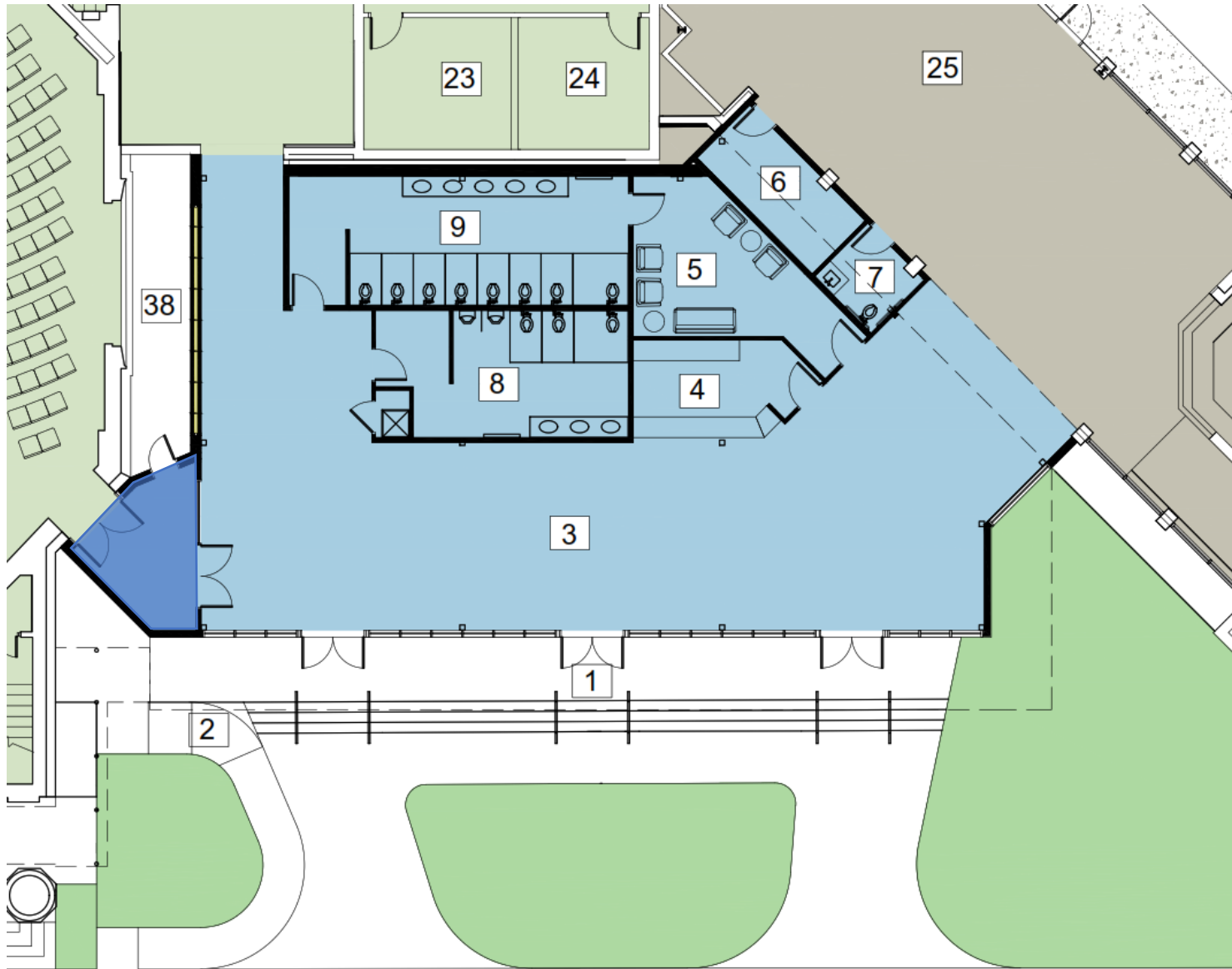
MAIN LEVEL SCHEMATIC PLANS FOR ALTERATIONS AND ADDITIONS



Soundproofing to be installed in vestibule to sanctuary

LEGEND	
1. NEW FRONT PORCH	22. CIRCULATION TOWER
2. RAMP	23. STORAGE
3. CONNECTOR EXPANSION	24. PRAYER ROOM
4. GREETERS/COFFEE	25. EXISTING CONNECTOR
5. WOMEN'S LOUNGE	26. RECEPTION & SUPPORT
6. DEACON ROOM	27. CLOTHING DROP-OFF
7. FAMILY RESTROOM	28. VESTIBULE
8. MEN'S RESTROOM	29. MECHANICAL / ELECTRICAL
9. WOMEN'S RESTROOM	30. JANITOR CLOSET
10. SANCTUARY	31. WOMEN'S RESTROOM
11. MEN'S LOUNGE	32. MEN'S RESTROOM
12. MEN'S RESTROOM	33. CAFE OFFICE
13. MECHANICAL	34. KITCHEN
14. WOMEN'S RESTROOM	35. SERVING
15. WOMEN'S LOUNGE	36. CAFE DINING
16. CHILDREN'S SUNDAY SCHOOL & SUPPORT	37. CAFE PATIO
17. AV ROOM	38. AREAWAY
18. ROOF	 NEW CONSTRUCTION
19. CHAPEL	 REMODEL / ALTERATIONS
20. BELL REHEARSAL ROOM	 EXISTING
21. VESTIBULE	

NOTE: Glazing at Areaway (38) can be opened to access stained glass for maintenance

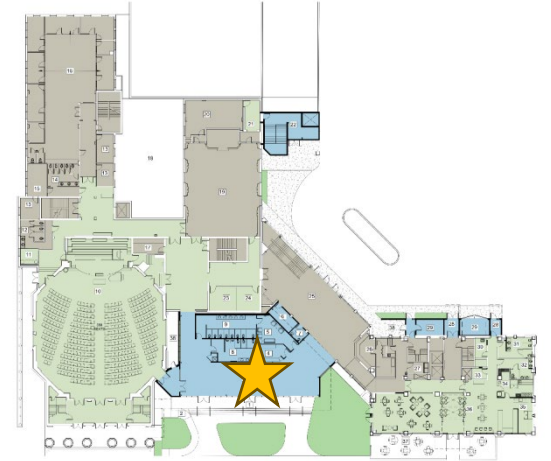

- Provides accessible connection to the existing connector hallway and current lobbies
- Large commons area with accessible restrooms
- Women's lounge can also be used as a bridal room
- Coffee and refreshment station next to a greeter station for visitors

NEW CONNECTOR PROPOSED INTERIOR CONCEPT

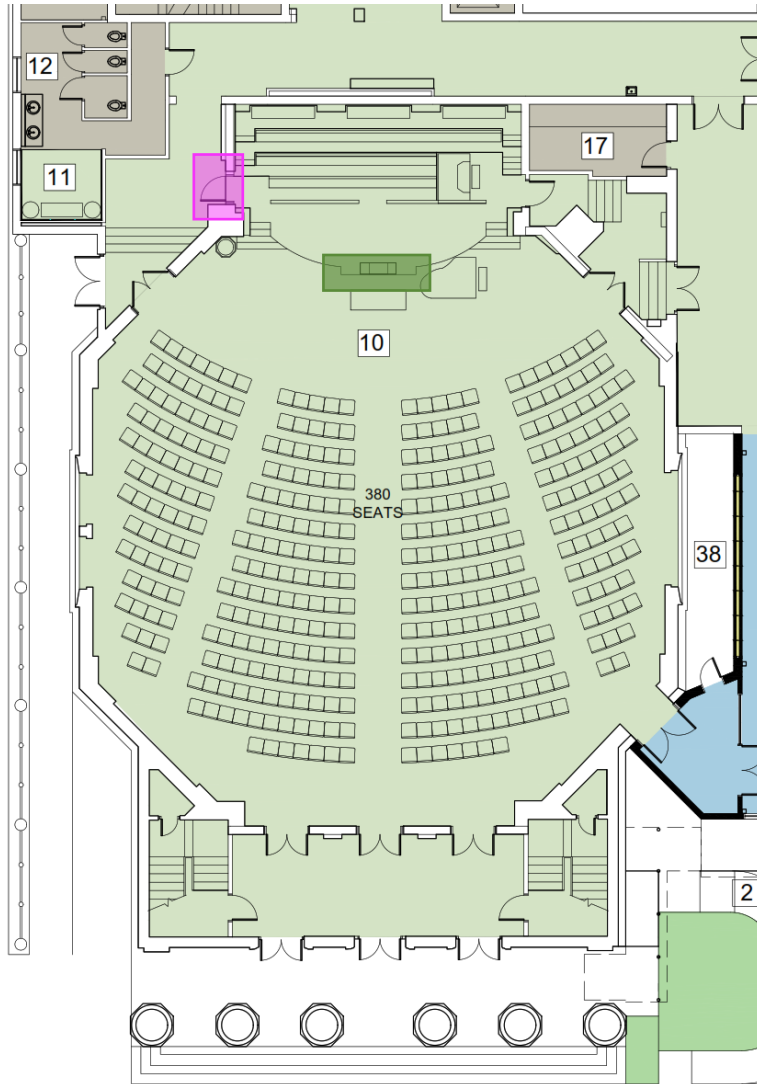

Pull-out steps to be installed under front center portion of platform
 New entrance for choir and weddings

LEGEND	
1. NEW FRONT PORCH	22. CIRCULATION TOWER
2. RAMP	23. STORAGE
3. CONNECTOR EXPANSION	24. PRAYER ROOM
4. GREETERS/COFFEE	25. EXISTING CONNECTOR
5. WOMEN'S LOUNGE	26. RECEPTION & SUPPORT
6. DEACON ROOM	27. CLOTHING DROP-OFF
7. FAMILY RESTROOM	28. VESTIBULE
8. MEN'S RESTROOM	29. MECHANICAL / ELECTRICAL
9. WOMEN'S RESTROOM	30. JANITOR CLOSET
10. SANCTUARY	31. WOMEN'S RESTROOM
11. MEN'S LOUNGE	32. MEN'S RESTROOM
12. MEN'S RESTROOM	33. CAFE OFFICE
13. MECHANICAL	34. KITCHEN
14. WOMEN'S RESTROOM	35. SERVING
15. WOMEN'S LOUNGE	36. CAFE DINING
16. CHILDREN'S SUNDAY SCHOOL & SUPPORT	37. CAFE PATIO
17. A/V ROOM	38. AREAWAY
18. ROOF	 NEW CONSTRUCTION
19. CHAPEL	 REMODEL / ALTERATIONS
20. BELL REHEARSAL ROOM	 EXISTING
21. VESTIBULE	

MODIFICATIONS TO EXISTING SANCTUARY

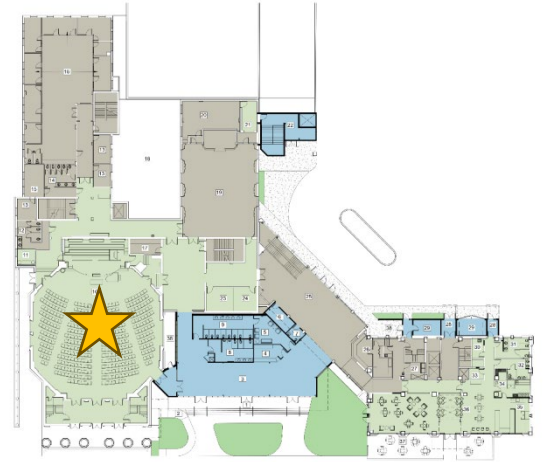

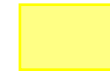
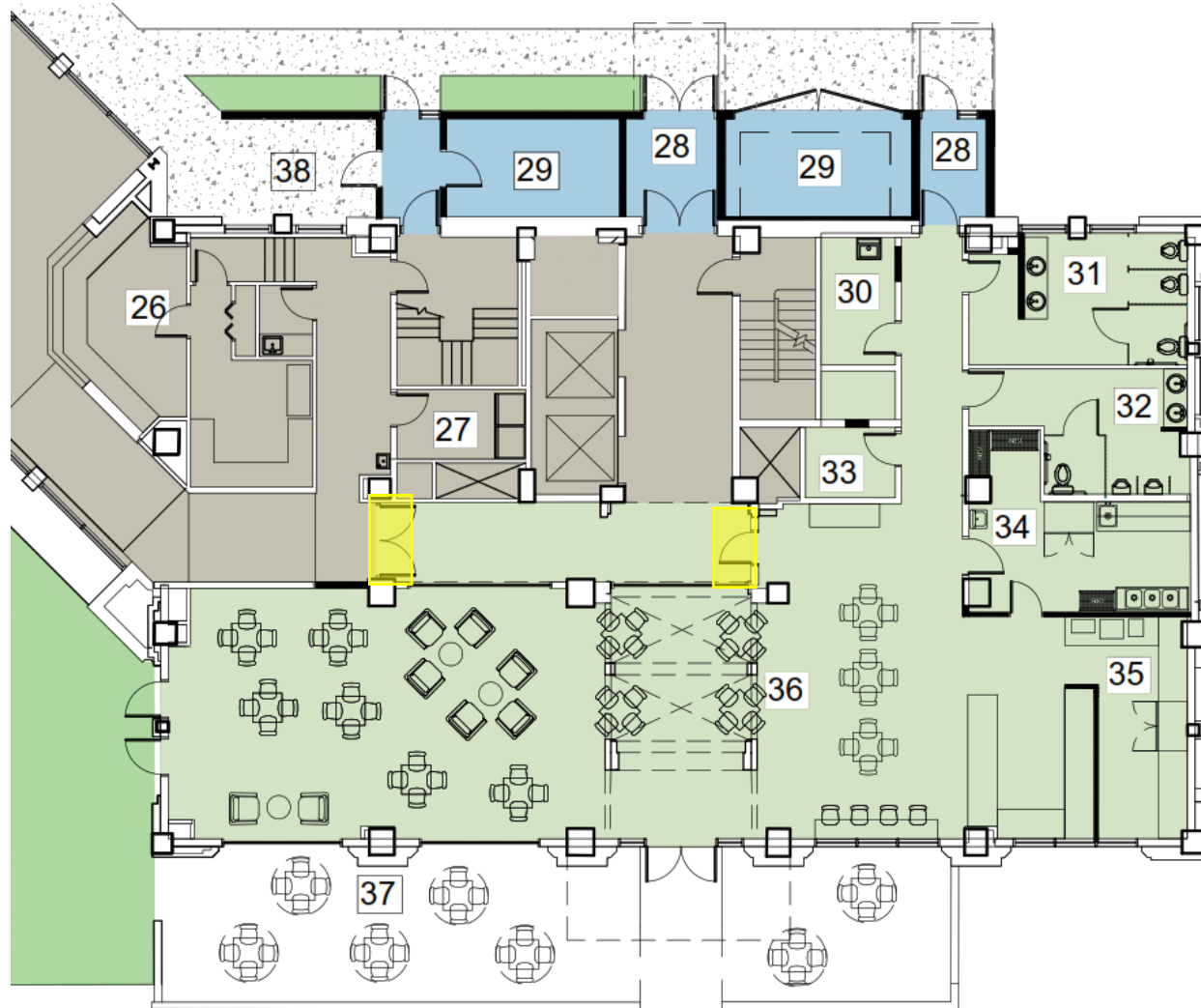

- New floor finishes, replace existing acoustical wall treatment with new, and paint existing walls and trim
- Enlarged projection screens
- New seating to complement historical context
- Upgrades to lighting and HVAC as needed
- Replace HVAC grilles with historically appropriate models

SANCTUARY PROPOSED INTERIOR CONCEPT



Controlled security access doors

LEGEND

1. NEW FRONT PORCH	22. CIRCULATION TOWER
2. RAMP	23. STORAGE
3. CONNECTOR EXPANSION	24. PRAYER ROOM
4. GREETERS/COFFEE	25. EXISTING CONNECTOR
5. WOMEN'S LOUNGE	26. RECEPTION & SUPPORT
6. DEACON ROOM	27. CLOTHING DROP-OFF
7. FAMILY RESTROOM	28. VESTIBULE
8. MEN'S RESTROOM	29. MECHANICAL / ELECTRICAL
9. WOMEN'S RESTROOM	30. JANITOR CLOSET
10. SANCTUARY	31. WOMEN'S RESTROOM
11. MEN'S LOUNGE	32. MEN'S RESTROOM
12. MEN'S RESTROOM	33. CAFE OFFICE
13. MECHANICAL	34. KITCHEN
14. WOMEN'S RESTROOM	35. SERVING
15. WOMEN'S LOUNGE	36. CAFE DINING
16. CHILDREN'S SUNDAY SCHOOL & SUPPORT	37. CAFE PATIO
17. AV ROOM	38. AREAWAY
18. ROOF	 NEW CONSTRUCTION
19. CHAPEL	 REMODEL / ALTERATIONS
20. BELL REHEARSAL ROOM	 EXISTING
21. VESTIBULE	

FIRST FLOOR TOWER PROPOSED CAFÉ LAYOUT

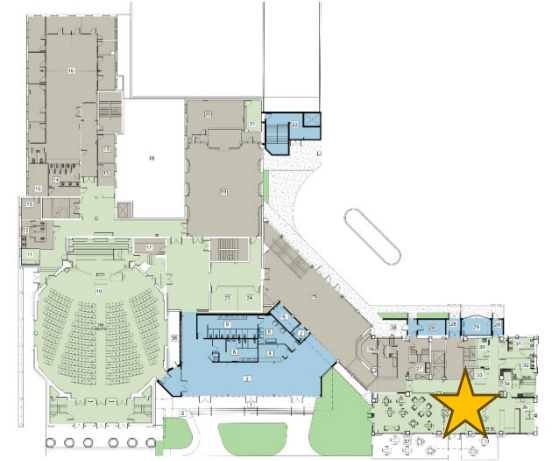



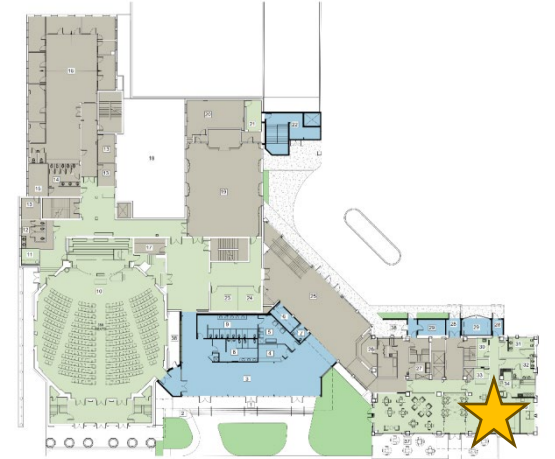

- Renovate first level of tower into a ministry café
- Café to serve as an outreach to the community and as an additional meeting and fellowship space for church use
- Modify ceilings and finishes in a manner that maintains original architectural character

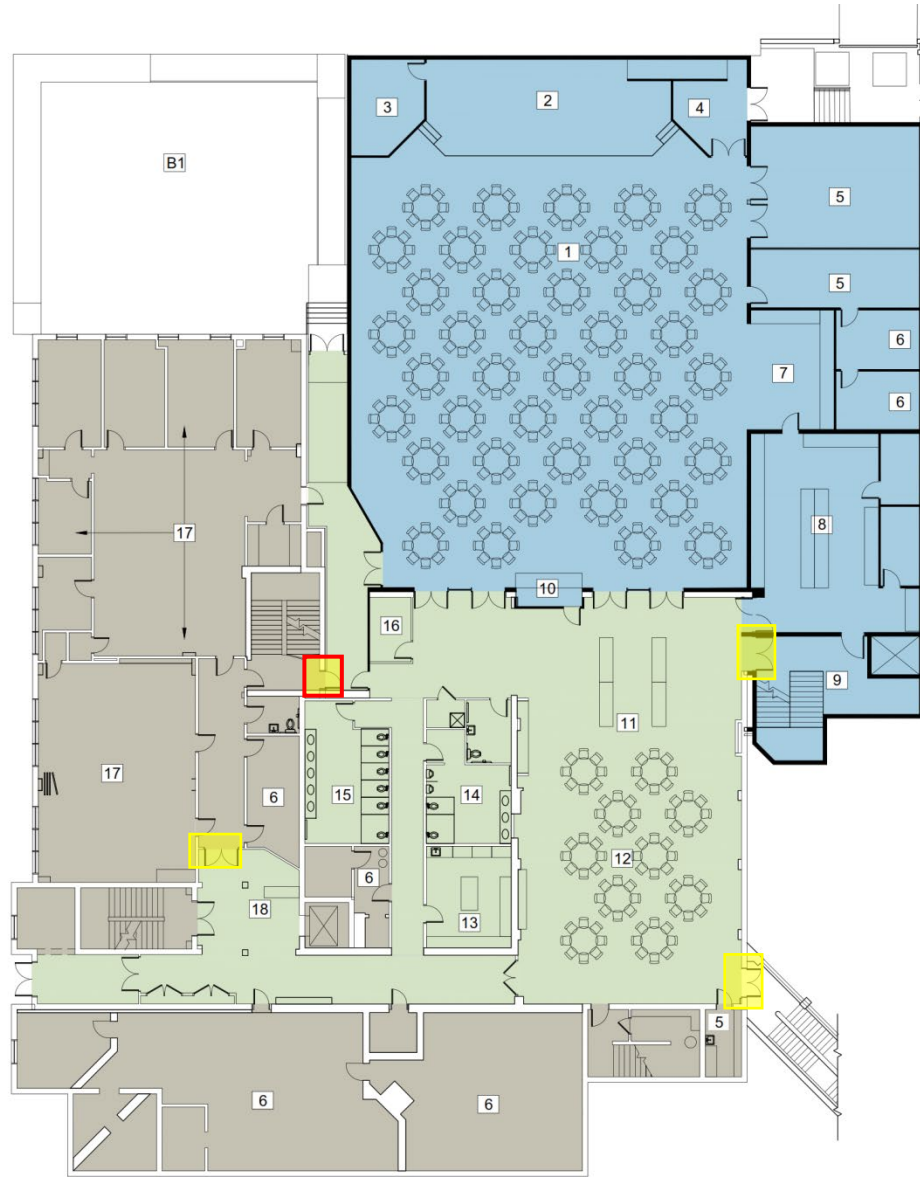
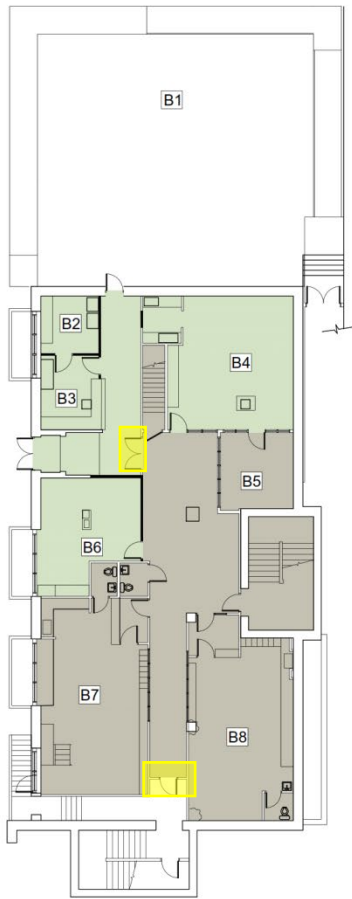

- Varied seating types
- Flexible layout conducive to retail environment or special church events





-  Controlled security access door
-  Egress Only

LEGEND	
B1. PLAYGROUND	1. FELLOWSHIP HALL
B2. KITCHENETTE	2. PLATFORM
B3. CHECK-IN / OFFICE	3. STAGING
B4. CRAWLERS	4. VESTIBULE
B5. BED BABIES	5. STORAGE
B6. WALKERS	6. MECHANICAL / ELECTRICAL
B7. 2-YR OLDS	7. DRINKS / REFRESHMENTS
B8. 18-MO OLDS	8. KITCHEN
	9. CIRCULATION TOWER
	10. AV BOOTH
	11. SERVING
	12. COMMONS / LIBRARY
	13. WORKROOM / FLOWER MINISTRY
 NEW CONSTRUCTION	14. MEN'S RESTROOM
 REMODEL / ALTERATIONS	15. WOMEN'S RESTROOM
 EXISTING	16. COMMONS SUPPORT
	17. CHILDREN'S SUNDAY SCHOOL & SUPPORT
	18. NEW SECURE CHECK-IN

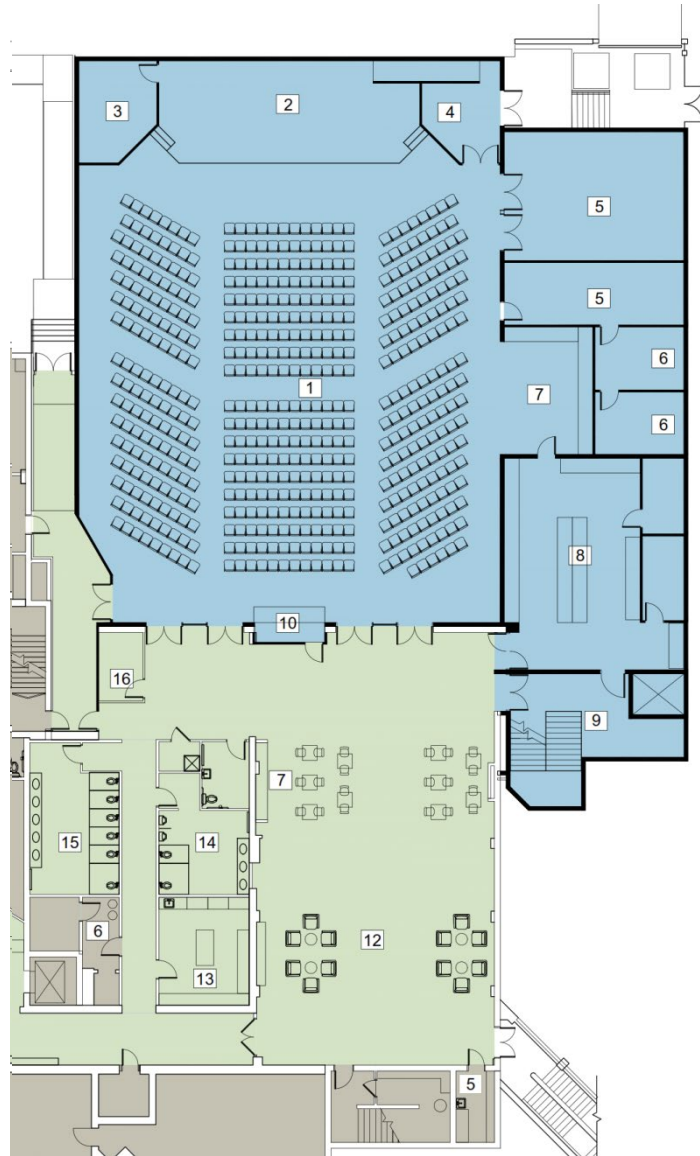
BASEMENT & LOWER LEVEL SCHEMATIC PLANS FOR ALTERATIONS & ADDITIONS



LEGEND	
B1. PLAYGROUND	1. FELLOWSHIP HALL
B2. KITCHENETTE	2. PLATFORM
B3. CHECK-IN / OFFICE	3. STAGING
B4. CRAWLERS	4. VESTIBULE
B5. BED BABIES	5. STORAGE
B6. WALKERS	6. MECHANICAL / ELECTRICAL
B7. 2-YR OLDS	7. DRINKS / REFRESHMENTS
B8. 18-MO OLDS	8. KITCHEN
	9. CIRCULATION TOWER
	10. A/V BOOTH
	11. SERVING
	12. COMMONS / LIBRARY
	13. WORKROOM / FLOWER MINISTRY
	14. MEN'S RESTROOM
	15. WOMEN'S RESTROOM
	16. COMMONS SUPPORT
	17. CHILDREN'S SUNDAY SCHOOL & SUPPORT
	18. NEW SECURE CHECK-IN
 NEW CONSTRUCTION	
 REMODEL / ALTERATIONS	
 EXISTING	

NEW FELLOWSHIP HALL PROPOSED LAYOUT

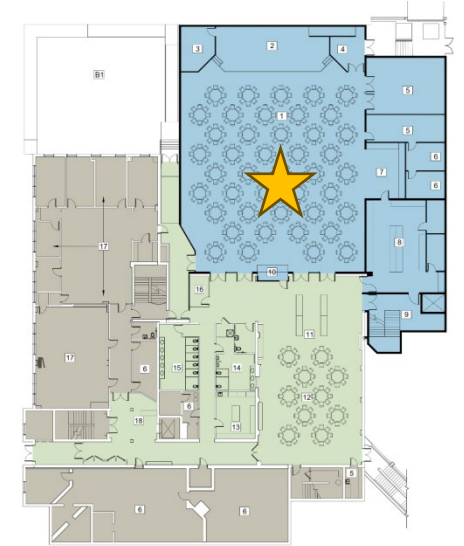

- Seating for 518 in chairs or 340 at tables and chairs
- Updated traditional style
- Directly adjacent to commercial kitchen and serving in commons area
- Room for 80 additional at tables and chairs in Commons

NEW FELLOWSHIP HALL PROPOSED INTERIOR CONCEPT

First Presbyterian Church

Proposed Additions and Renovations



RARDIN & CARROLL
ARCHITECTS