



CONSTRUCTION UPDATE

WIS 83: Golf Road to Vettelson Road

Waukesha County

The Wisconsin Department of Transportation (WisDOT) is continuing work along WIS 83, between Golf and Vettelson Road, in Waukesha County. The following work will be completed as part of that project.

Sent: July 2025

Beginning Monday July 14th

The contractor will replace pavement at the intersection of Nagawicka Road E. WIS 83 NB will be closed to all traffic during daytime hours to complete this work. These closures will last 2-3 days, weather dependent.

Traffic Impacts and Detours

WIS 83 NB will be **closed to all traffic at Elmbrook Church** during daytime hours.

- All local traffic *must* use the Business and Local Traffic Alternate Route as shown to the right. **There will be no northbound access to Nagawicka Road E during this closure.**
- Traffic traveling East on Nagawicka Road E will be allowed to turn right onto WIS 83 SB
- Residents who live between Nagawicka Road E and Oakwood Road must access their properties from Oakwood Road
- Temporary business signing will be used to assist customers in navigating alternate routes to their destinations. See the map to the right for more info on the business alternate route.
- **Through truck traffic is prohibited on Maple Ave from Golf Road (County DR) to North Shore Drive (County KE).**

WIS 83 remains **closed to through traffic** between Golf Road and Vettelson Road until fall 2025.

- Posted detour utilizes I-94, WIS 67, and WIS 16.
- Access will be maintained to local residences and businesses **ONLY**. **All through traffic must detour.**
 - Local traffic is encouraged to access WIS 83 from the nearest available adjacent route.
- Local truck access to Lake Country Industrial Park and Geason Commerce Center should use County KE via WIS 16. (See next page for more info)



Sign up for project updates!

Be added to the project's distribution list by visiting the project webpage and clicking on the "Project Updates" tab.

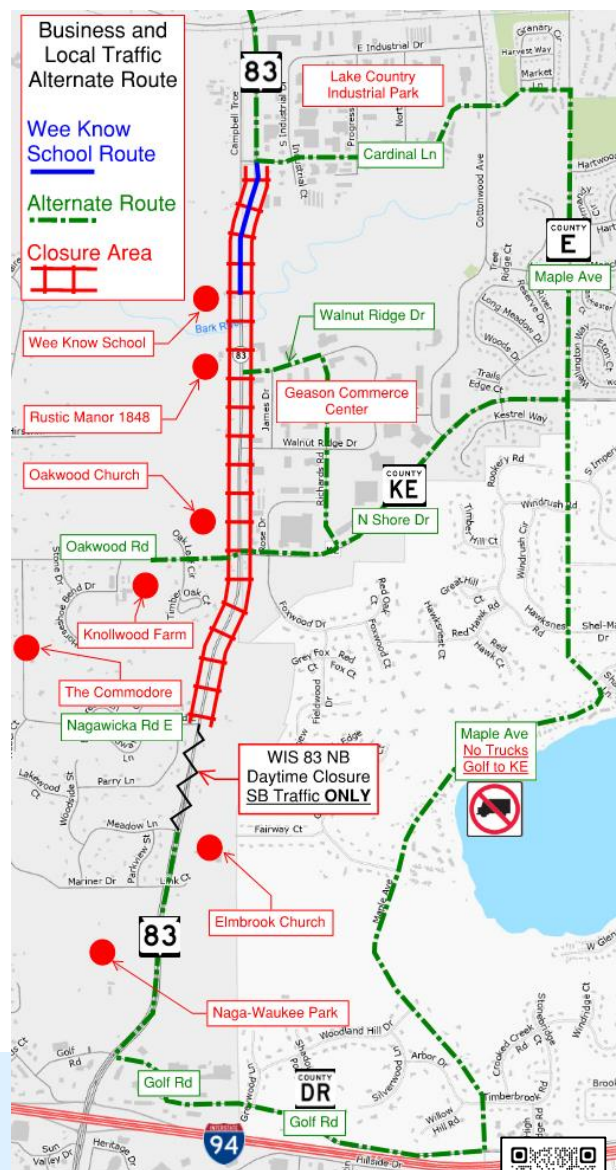

Find this project, and others at projects.511wi.gov/83waukesha/

All work is weather dependent. The project team thanks you for your patience and cooperation throughout this project!

Project Contacts

Kurt Flierl, P.E.
Project Manager
(414) 750-3085
Kurt.Flierl@dot.wi.gov

Matthew Matus
Construction Leader
(414) 750-2596
Matthew.Matus@dot.wi.gov



Find WisDOT's 'In This Together' guide for tips, tools, and resources to help businesses plan for highway construction at wisconsindot.gov/together

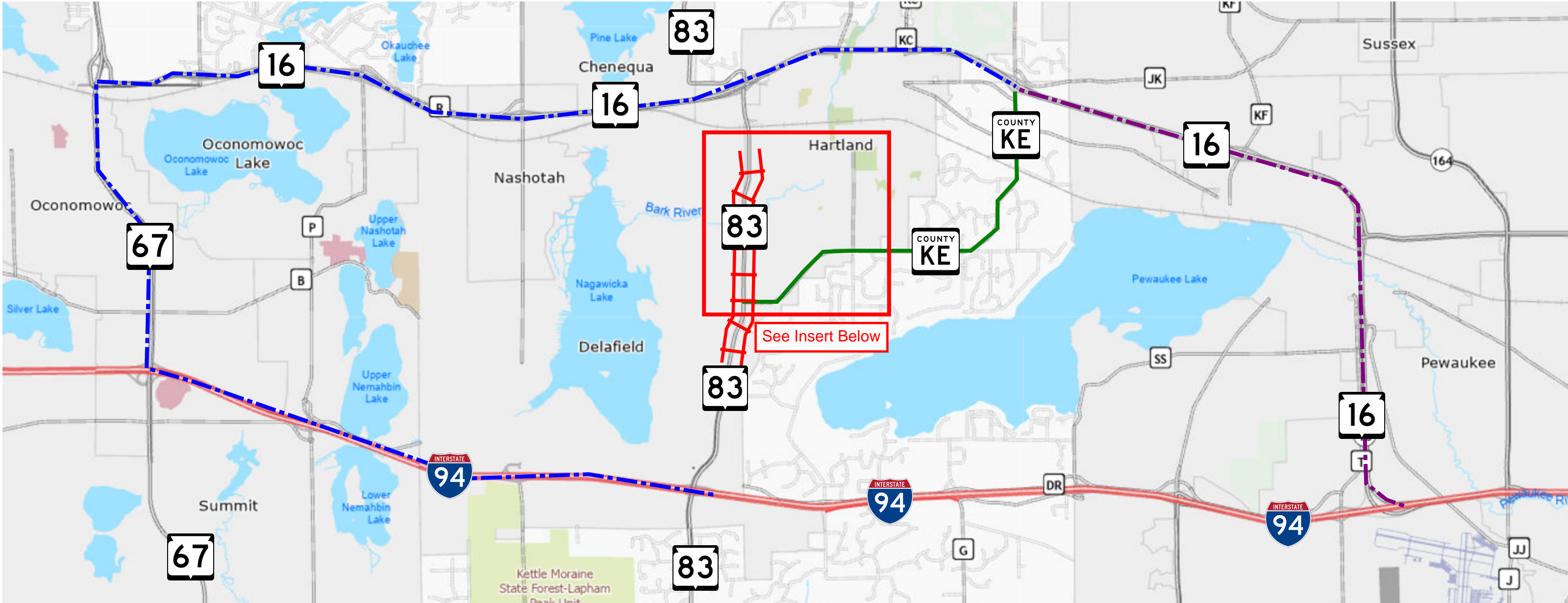

Truck Traffic
Local Route

WIS 83/I 94 EB Route

I 94 WB Route

Truck Route

Closure Area

