



MDPC

MEMORIAL DRIVE
PRESBYTERIAN CHURCH



Existing Site Plan

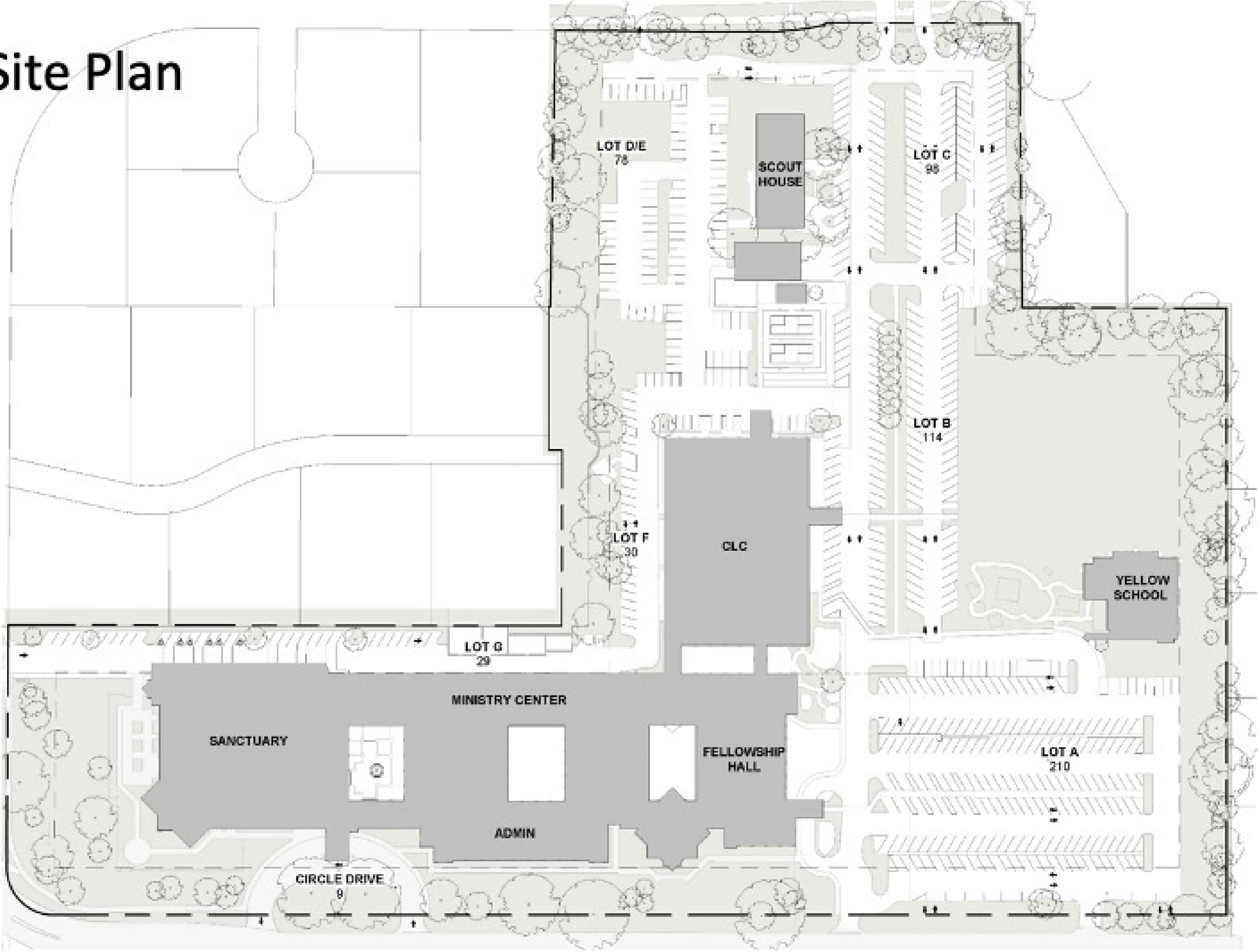

New Site Plan



GOAL: Create a gracious Welcome Center / Fellowship Hall that becomes a clear and inviting entrance to MDPC.



WELCOME CENTER



WELCOME CENTER



COFFEE BAR

GOAL: Give staff, members, and visitors an inspiring environment where they can worship collaboratively and integrate with others to support the mission of MDPC.



WELCOME CENTER

Floor 1 Plan

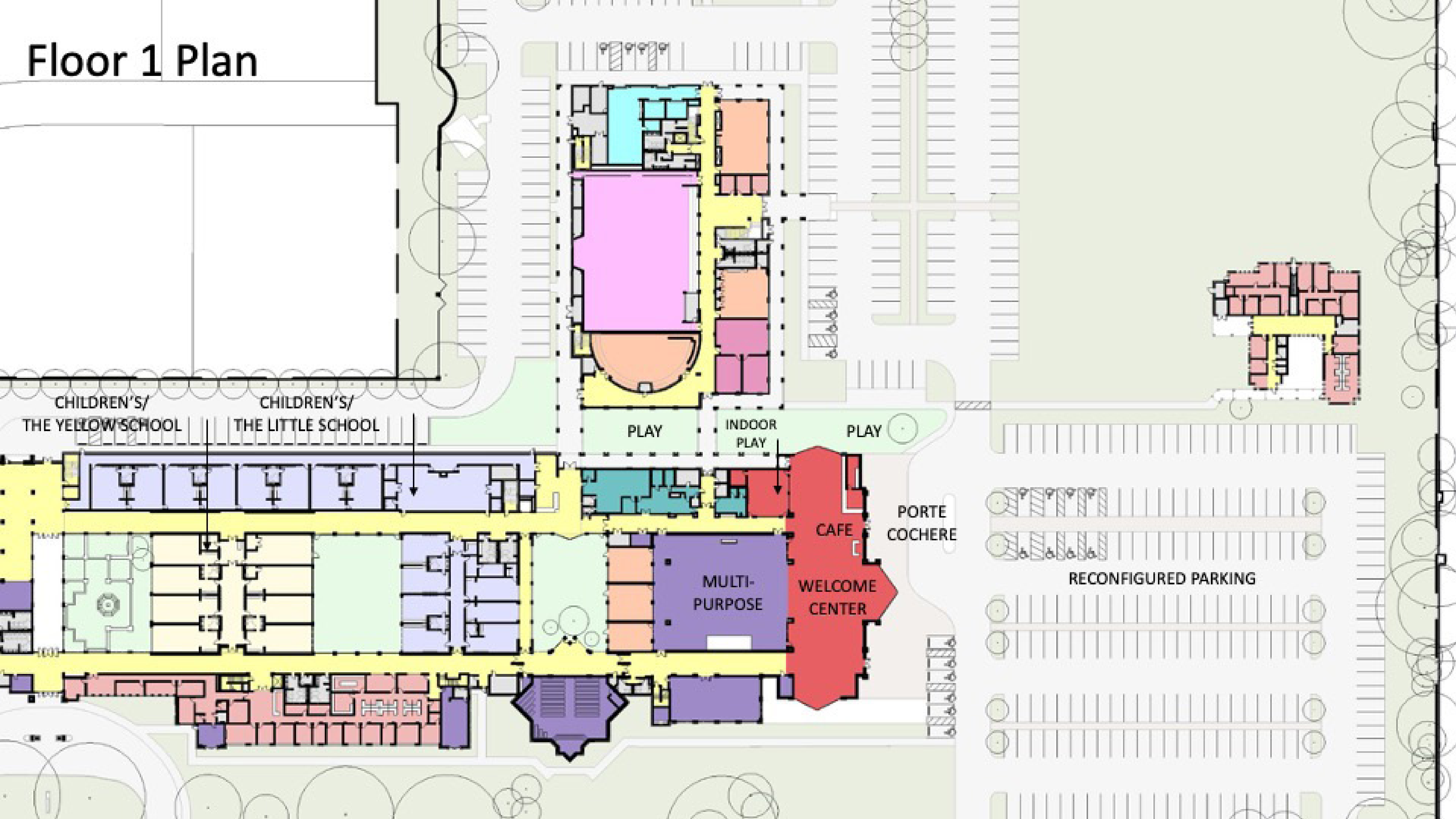

CIRCULATION

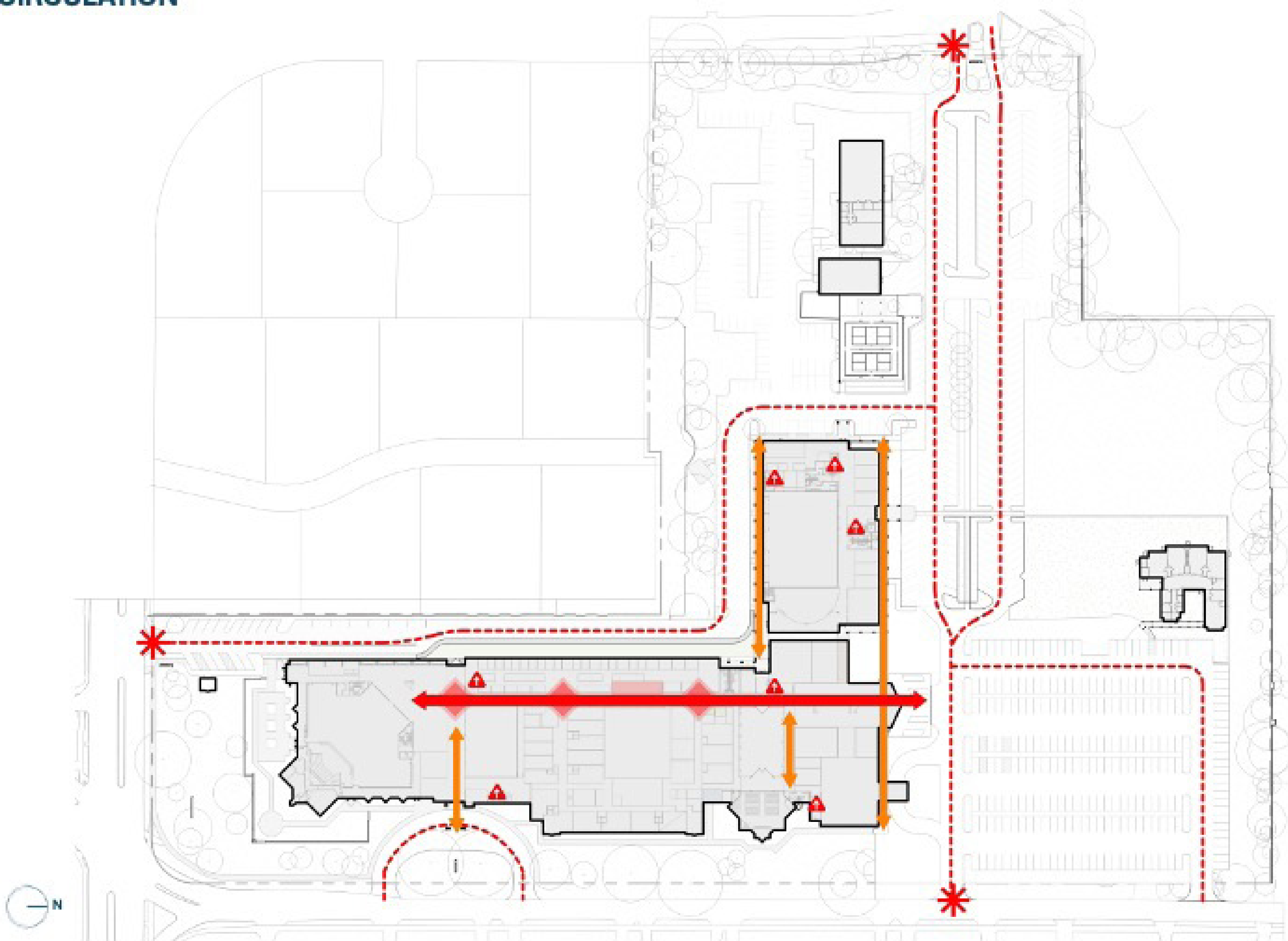

LEGEND

- * MAIN ENTRANCE
- - - VEHICULAR CIRCULATION
- ← MAIN STREET
- SECONDARY CIRCULATION
- ▲ VERTICAL CIRCULATION

LEVEL 1 -

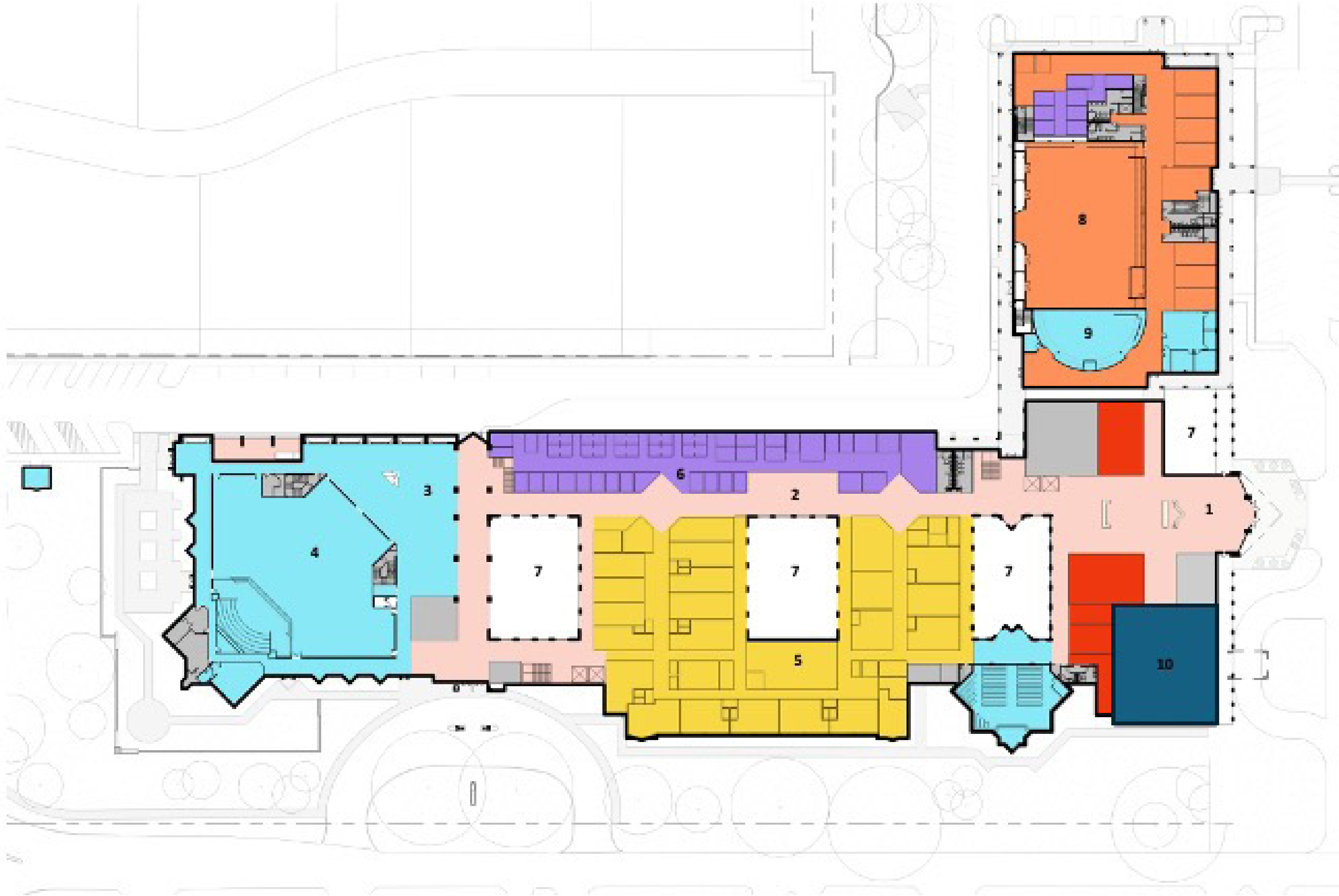

ROOM LEGEND

- 1 WELCOME CENTER
- 2 MAIN STREET
- 3 SANCTUARY LOBBY
- 4 SANCTUARY
- 5 SCHOOL
- 6 MINISTRIES
- 7 COURTYARD
- 8 YOUTH
- 9 CHOIR/AMPHITHEATER
- 10 MULTIPURPOSE

LEGEND

- WELCOME SPACES
- CIRCULATION
- WORSHIP
- MINISTRIES
- SCHOOL
- YOUTH
- CLASSROOMS – MS & SPECIALS
- CLASSROOMS
- ADMIN
- SERVICE



Floor 1 Plan

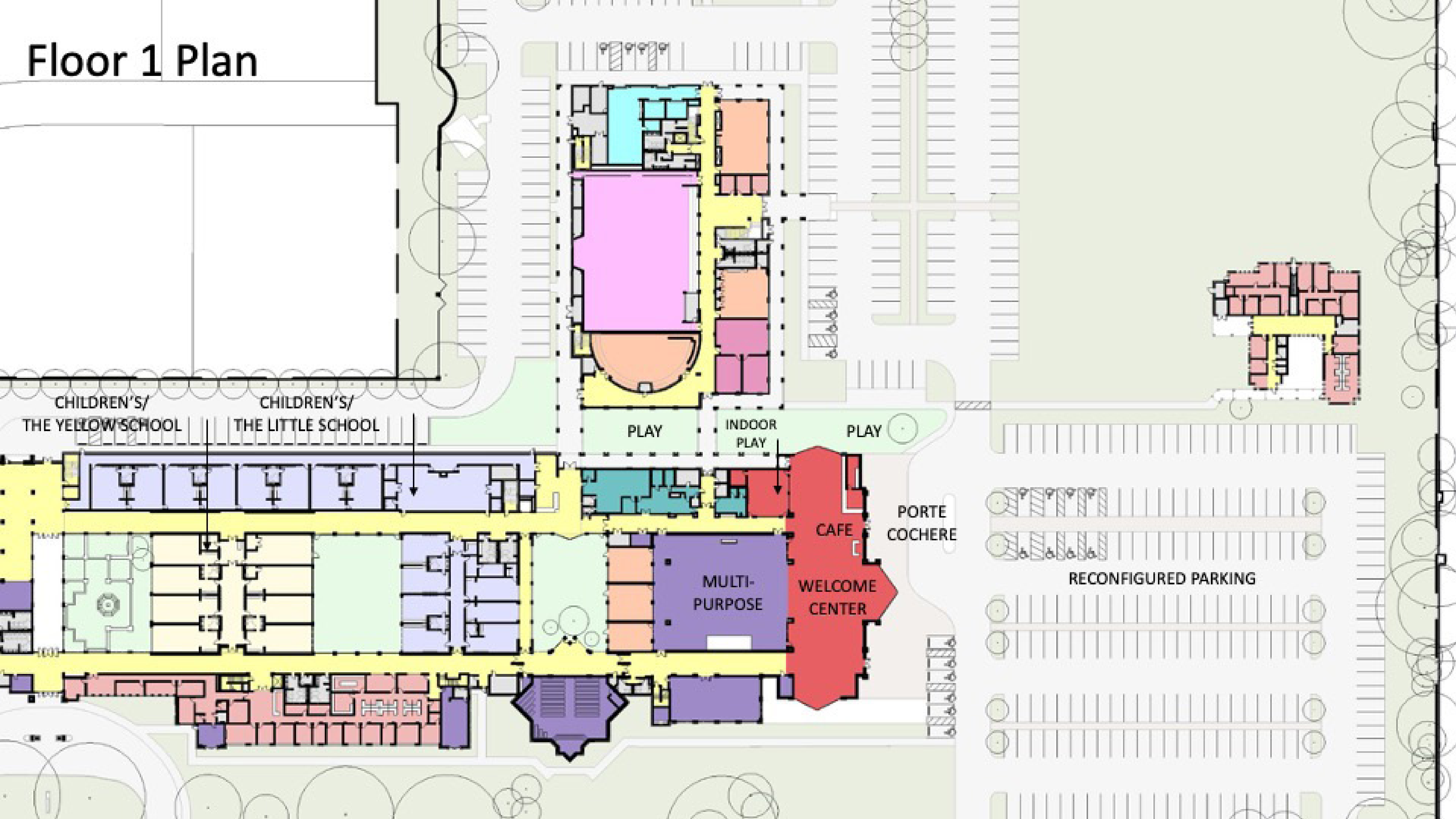



NEW WEST CLASSROOM BUILDING

Second Floor Plan

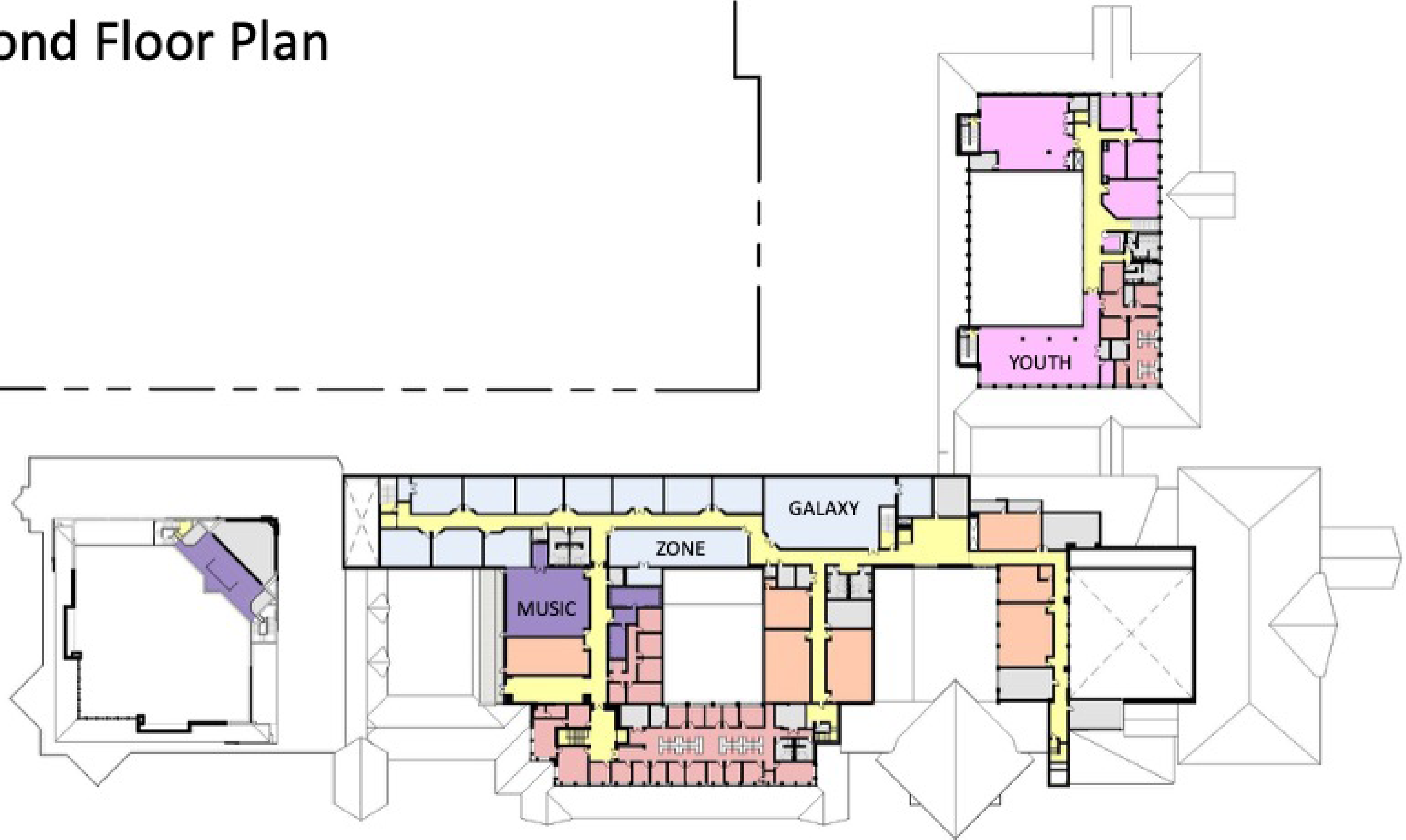



GOAL: Consider the history of MHC's "Courtyard Campus" and its wider connections to the surrounding landscape while reflecting a vision for improvements to the community [...]

SANCTUARY COURTYARD



PERMEABLE PAVER SYSTEMS



PERMEABLE PAVERS MIN. 3 1/8" (80mm) THICK



BEDDING COURSE 1 1/2" TO 2" (40 TO 50 mm) THICK
(TYP. ASTM NO. 8 OR NO. 8 AGGREGATE)

MIN. 4" (100mm) THICK ASTM NO. 57 STONE
OPEN - GRADED BASE

MIN. 6" (150mm) THICK ASTM NO. 2 STONE
SUBBASE

NATURAL SOIL UNCOMPACTED

Permeable pavers and other permeable surfaces are allowed as hardscapes and may not count toward the overall lot coverage.

Any system which requires compacting or results in the subsoil becoming compacted will not be approved. Gravel and other aggregates spread on the ground surface will result in soil compaction over time and therefore do not qualify as permeable materials.

Pavers must be engineered as a permeable product and installed as to allow all of the underlying soil to absorb water at the same rate as surrounding native soil. Flagstone and other large coverage materials do not meet this requirement.

Permeable pavement areas must meet the same setbacks and location restrictions as non-permeable surfaces.

Please see driveway design standards for required roadway connection requirements.

Permeable concrete may be used in the same configuration as a paver, but similar bedding, base and sub-base materials will be required to allow adequate soil absorption.

Sand materials are not allowed in any stage of a permeable system.

The drawing shown represents minimum design specifications. Please see your specific manufacturer for additional requirements.

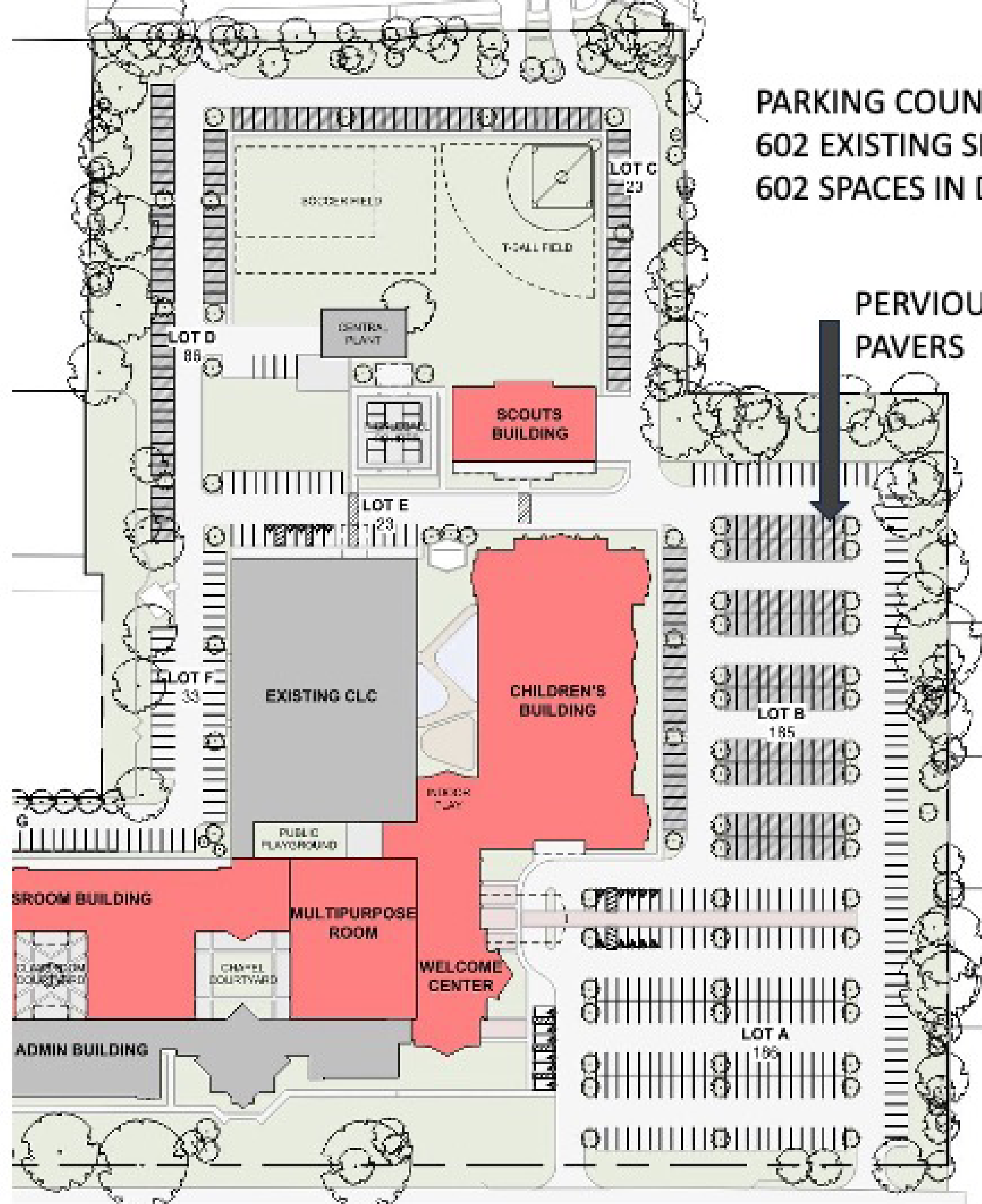

PARKING COUNT:
602 EXISTING SPACES
602 SPACES IN DESIGN

PERVIOUS
PAVERS



AERIAL

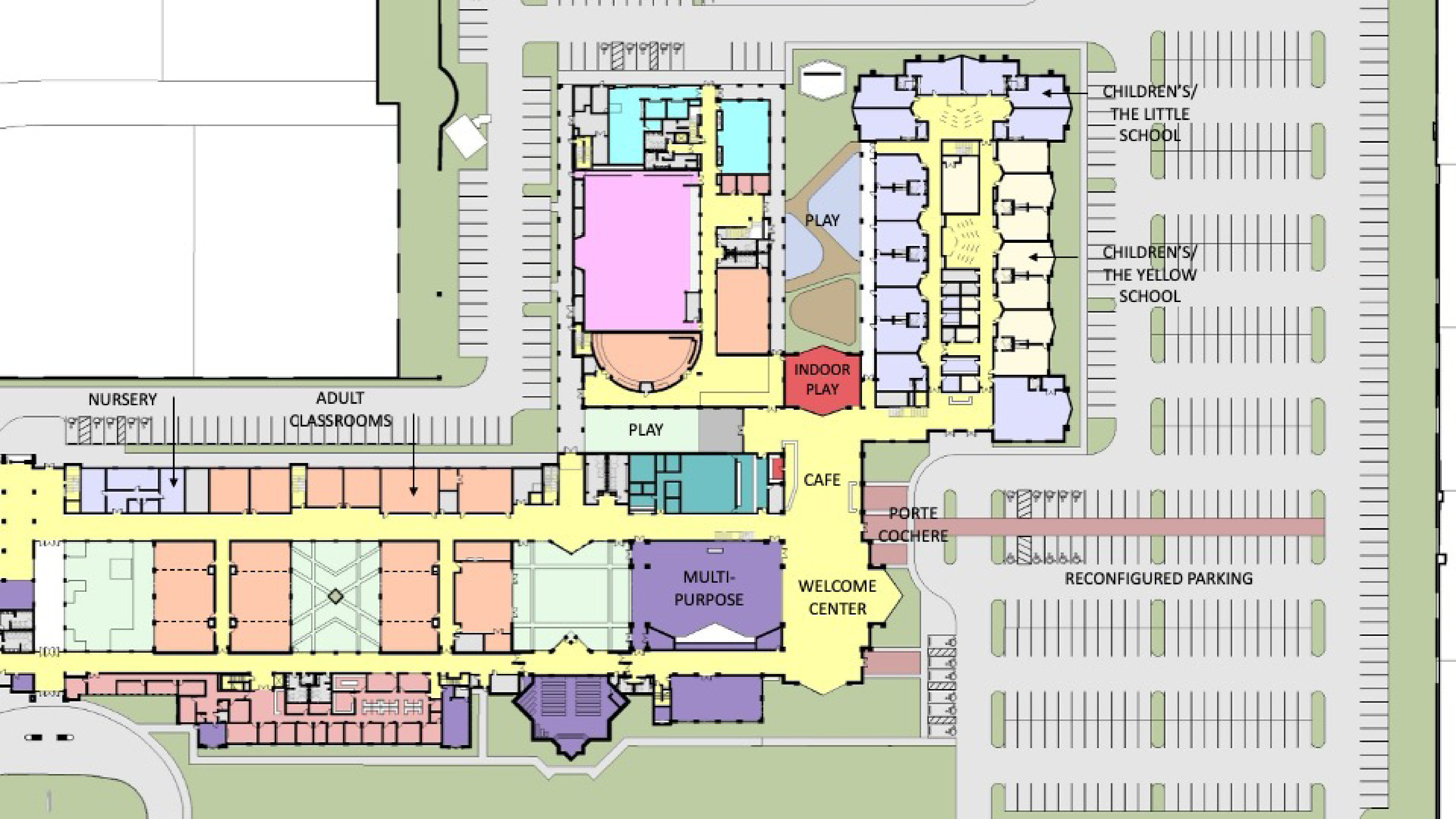

GOAL: Create a visible physical presence for MDPC that is not showy or aggrandizing but presents a Worship and Community Outreach facility as an active member of the residential community.



CHILDREN'S BUILDING



WELCOME CENTER



MDPC
KIDS

CHECK-IN

CHECK-IN

CHILDREN'S LOBBY

**GOAL: Create exciting and secure Children's space
(indoor and outdoor) [...]**



CHILDREN'S COURTYARD



MULTI-PURPOSE ROOM

GOAL: Create a flexible and future-proofed headquarters that will have longevity, and meet MDPC's evolving needs in multicultural services.



MULTI-PURPOSE ROOM

**GOAL: Enhance the site through
exemplary architecture and-
placemaking [...]**



MULTI-PURPOSE ROOM

Furniture Plans

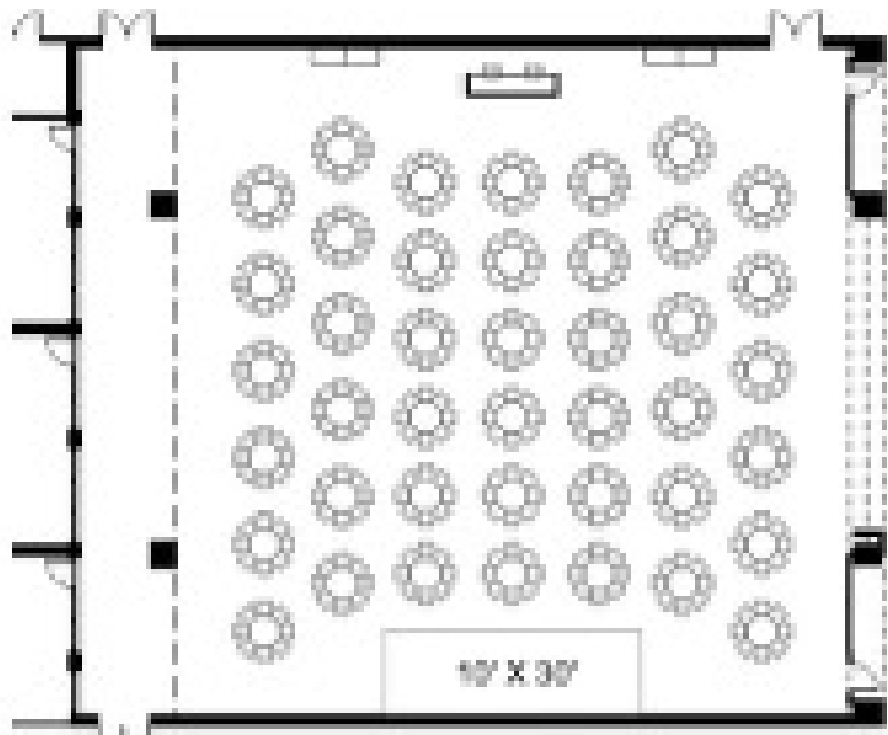

FUNDRAISER LAYOUT
336 PEOPLE

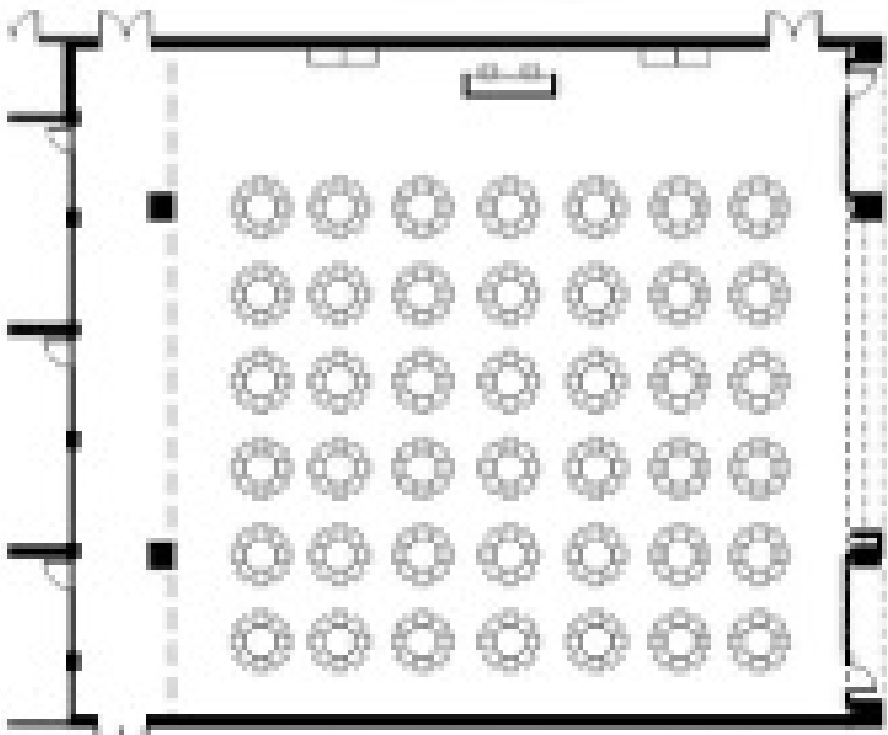

ALL CHURCH LUNCH LAYOUT
336 PEOPLE

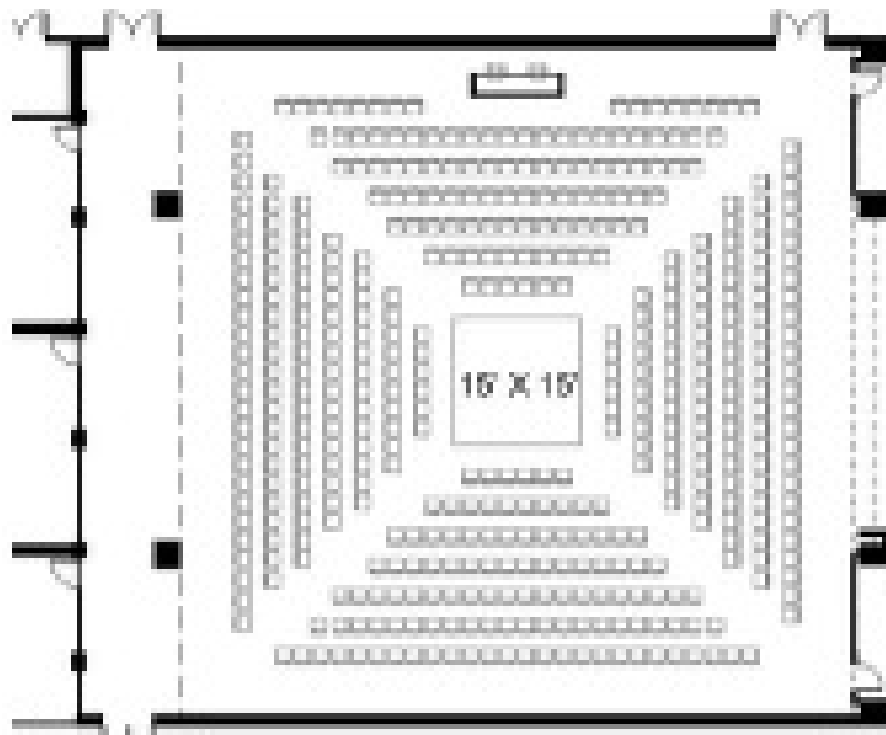

CENTRAL STAGE WORSHIP LAYOUT
474 PEOPLE

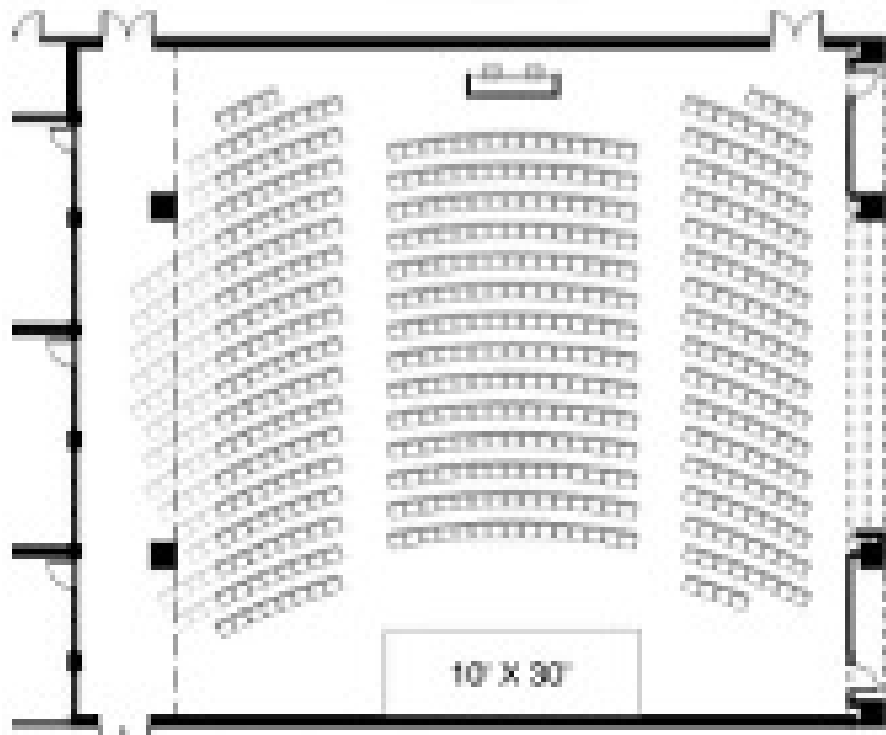

EAST STAGE WORSHIP LAYOUT
487 PEOPLE WITH 68 OVERFLOW

