This Week At 2b

TODAY
COFFEE DUTY - Phase 2 Class
9:30 am: Worship & Livestream
10:45 am: Sunday Small Groups For All Ages
11:45 am: 2B Leaders Lunch/training with youth helpers
5:00 pm: Youth Choir

MONDAY, June 1
9:00 am - 4:00 pm: 2b Leaders Camp

TUESDAY, June 2
6:30 am: Tuesday Morning Prayer Breakfast @ Chicken Run Café
9:00 am: Food Bank Distribution Day
9:00 am - 4:00 pm: 2b Leaders Camp
11:00 am: B&B Book Club Meeting - Hope Classroom Room #123
6:00 pm: Learn to Play Mahjong - Room #130

WEDNESDAY, June 3
9:00 am - 4:00 pm: 2b Leaders Camp
10:00 am: Beginners Bridge - Room #130
12:00 pm: 2b Care Ministry
2:00 pm: Senior Adult Fellowship - Room #130
4:00 pm: Prayer Shawl Ministry
6:00 pm: Youth Swim Fellowship @ The MacKenzie's

THURSDAY, June 4
6:45 am: Jesus and Grits @ Chicken Run Café
9:00 am - 4:00 pm: 2b Leaders Camp
4:30 pm: St. Benedict's Chapel Day

FRIDAY, June 5
9:00 am - 4:00 pm: 2b Leaders Camp

2B KIDS SUMMER FUN CAMP

June 15 - 18
For children who have completed K - 5th Grade
9 am - 12 pm each day
Register Now @ secondb.org/sfcamp

Welcome

THANK YOU FOR WORSHIPPING WITH US TODAY.

We would love to connect with you in a more personal way.
Scan the QR code to fill out a connection card.
Follow us on social media **@secondbaptistlbk**

ARTWORK IN TODAY'S SERVICE

JESUS MAFA. The mission to the world, from Art in the Christian Tradition, a project of the Vanderbilt Divinity Library, Nashville, TN. https://diglib.library.vanderbilt.edu/act-imagelink.pl?RC=48314 [retrieved May 26, 2026].

WE TAKE SERIOUSLY OUR MINISTRY OF PRAYER

Prayer cards are available. Please place your filled out card and offerings in the box on the rear wall of the Worship Hall or place in the offering plate as it is passed during worship.

ASSISTIVE LISTENING DEVICES ARE AVAILABLE FOR YOUR USE.
Please ask an usher for assistance as you enter the sanctuary for worship.

Every Member a Minister

Church Staff

Rev. Carrie Veal
Senior Pastor
Rev. Krystal Morrell
Associate Pastor of Children and Families
Zachary Carpenter
Communications Coordinator
Tracy Douthitt
Director of Business Operations
Joni Lynch
Church Hostess
Larry Landusky
Pianist

Rev. Dr. Tim Lyles
Executive Pastor
Rev. Josh McDonald
Youth Pastor
Mike Spann
Director of Operations
Quin Shelton
Administrative & Youth Assistant
Marilyn Arland
Organist
Rev. Charles Foster Johnson
Pastor Emeritus

Vision & Leadership Team

Stacy Elliott
La Nelle Ethridge
Mark Flenniken
Mike King
Dianne Powell
Sue Hill
Allie Smith

@secondbaptistlbk

secondbaptist

6109 Chicago Ave., Lubbock, Texas 79424 | 806.783.0202 | secondb.org

secondbaptist
LOVE. ALL. NOW.
secondb.org

May 31, 2026 9:30 a.m.

Holy Trinity Sunday

GATHERING MUSIC — Marilyn Arland

✱*Come, Christians, Join to Sing* — MADRID

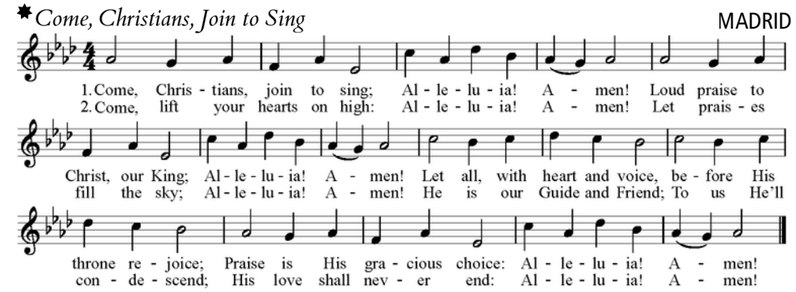

Words and Music by Christian Henry Bateman | Public Domain

✱*On Pentecost They Gathered* — ELLACOMBE

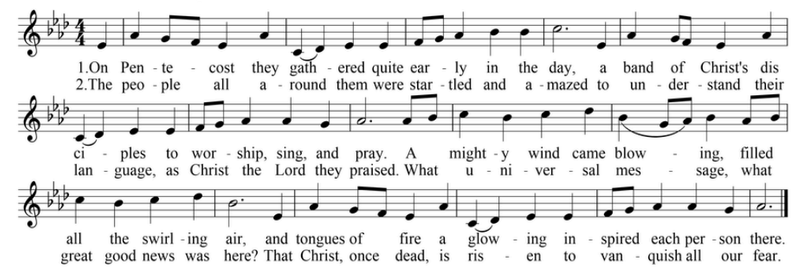

Words and Music by Jane Parker Huber | Public Domain

✱*Please stand if it is comfortable to do so*

WELCOME — Carrie Veal

The Lord's Prayer

Our God who is in heaven, hallowed be your name.
Your kingdom come, your will be done, on earth as it is in heaven.
Give us this day our daily bread, and forgive us our trespasses,
as we forgive those who trespass against us.
Lead us not into temptation, but deliver us from evil.
For yours is the kingdom, and the power, and the glory forever. Amen.

The Lord be with you.
And also with you.

CHILDREN'S TIME — Krystal Morrell

All children are invited to come forward. Following Children's Time, all children who are returning to the Children's Wing are invited to room #102.

MISSIONS UPDATE — James Henson

✸*Christ Be All Around Me* — CHRIST BE ALL AROUND ME

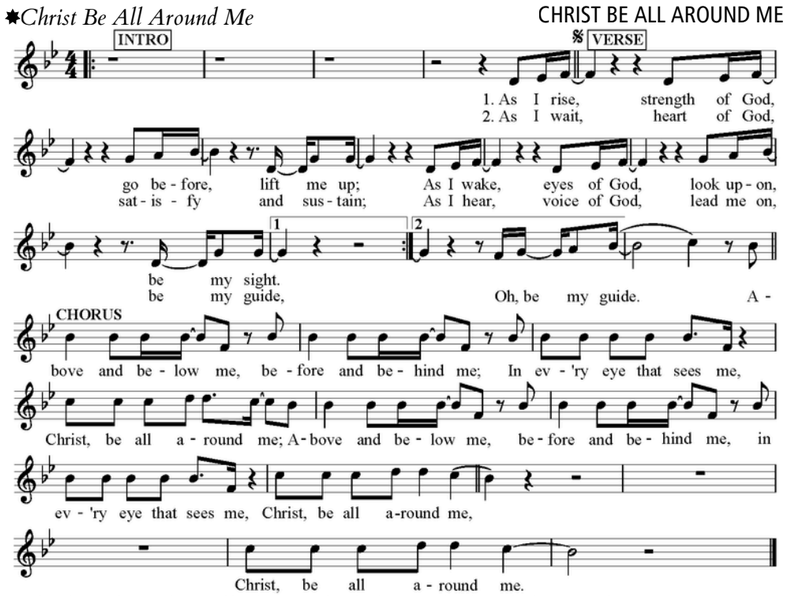

Words and Music by David Leonard | Jack Mooring | Leeland Mooring | Leslie Jordan | © 2014 Jack Mooring Music; Meaux Jeaux Music; Meaux Mercy; The Devil Is A Liar! Publishing; Integrity's Praise! Music; Little Way Creative
Used by permission. All rights reserved. CCLI License # 2282686

✸*Please stand if it is comfortable to do so*

✸GOSPEL READING — Carter Lyles

Matthew 28:16-20

16 Now the eleven disciples went to Galilee, to the mountain to which Jesus had
directed them. 17 When they saw him, they worshiped him, but they doubted. 18
And Jesus came and said to them, "All authority in heaven and on earth has been
given to me. 19 Go therefore and make disciples of all nations, baptizing them in
the name of the Father and of the Son and of the Holy Spirit 20 and teaching them
to obey everything that I have commanded you. And remember, I am with you
always, to the end of the age."

This is the Gospel of our Lord, Jesus Christ.
Thanks be to God!

CHORAL RESPONSE — Second Voices

Spirit, Sing
Joseph Martin, arr.

Spirit, sing through us, Spirit, move in us, Holy Spirit, come!
Spirit, breathe in us, Spirit, live in us, Spirit, make us one.
Spirit, sing through us, spirit, live in us, Holy Spirit, come!
Spirit, waken us, Spirit, reign in us, Holy Spirit, come!
Spirit, rise in us, Spirit, shine in us, Spirit, make us one.
Alleluia, come,
Lord, send Your Spirit. Send down Your gentle Dove.
Lord, send Your Spirit. Teach us Your way of love.
Fill us with glory. Fill us with holy light.
You are the Way, the Truth, the Life. Spirit come!

PROCLAMATION — Carrie Veal

Going Before You Are Ready

INVITATION TO CHRISTIAN DISCIPLESHIP

You are invited to dedicate your life to Christ, join our faith community, or answer a call from God to do ministry in this world by coming forward during the hymn and share this decision with a minister.

The Solid Rock — SOLID ROCK

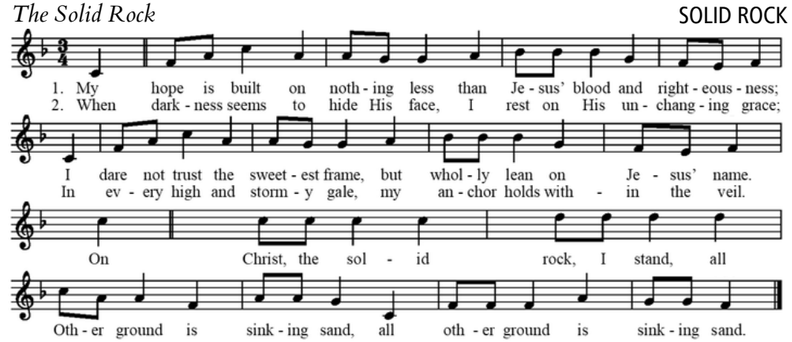

Words and Music by Edward Mote | William Batchelder Bradbury | Public Domain

THE MORNING OFFERING

You may give online: secondb.org/give or Venmo @secondbaptistlbk

✸OFFERTORY PRAYER — Stephanie Nash

OFFERTORY — Larry Landusky

Promised Land
Joseph Martin, arr.

✸PASSING THE PEACE OF CHRIST

Please share the peace with those near you.

✸*The Bond of Love* — SKILLINGS

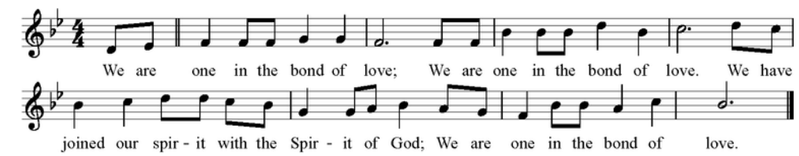

Words and Music by Otis Skillings | © 1971 Lillenas Publishing Company
Used by Permission. CCLI License #2282686 All Rights Reserved

✸BENEDICTION — Carrie Veal

JESUS FUND OFFERING AS YOU LEAVE THE WORSHIP HALL

The Jesus Fund helps extend Christ's love. It supports neighbors in crisis and provides help with housing, medical needs, and other urgent care.
You may also give online at **secondb.org/jesusfund**

Following this worship gathering, please join us in the Grand Hall for a time of fellowship, connection and coffee. If you are our guest, please stop by the welcome center in the Grand Hall. At 10:45, there are Sunday school classes for children, youth, and adults. We invite you to visit a discipleship group today.